styles
ry
20
winter. Style
ources and our
s—$12 to $40.
ts
ence
illinery will
g now ready
t $5 to $10.
s

d&Co.

EVELL
& CO.

September
Sale
Now in
Progress.

A Bargain
n Dressers.

hed complete, as shown in illus-
made of solid oak, highly pol-
ve full panel ends, and French
ttractive and the best value ever
d.
dams-st.

ILL YOU READ THE
LE CREEK BOOK
We Send It FREE!
ere are so many specialists studying
r alone—how to get well and how to
of what they know is in this book. It
simply write Dept. H. 29, Battle Creek
Co., Ltd., Battle Creek, Mich. The life
and can be lived in your own home.

T everyone who is look-
for lodging reads The
's Rooms to Rent columns

The Chicago Daily Tribune.

VOLUME LXIV.—NO. 225. WEDNESDAY, SEPTEMBER 20, 1905—SIXTEEN PAGES. ☆ PRICE TWO CENTS.

NO SELFISH AIM IN CZAR'S PEACE ACT

Move in Calling Second Hague Conference Declared Without Intent to Discredit Roosevelt.

TEXT OF AMERICAN NOTES

Washington Executive Accepts Situation Cordially, Believing It Long Step Toward World Amity.

BY JOHN CALLAN O'LAUGHLIN.

Washington, D. C., Sept. 19.—[Special.]—The action of the czar in calling a second peace conference when the president already had taken steps to that end is the more remarkable when one examines the correspondence which the state department has had with foreign powers including Russia on the subject.

After he communicated with the governments of Europe and America, the czar gave the president, in a note dated October of last year, had accepted the request of the interparliamentary Union, which held a meeting at St. Louis during the World's Fair, "to invite all nations to send representatives", to a peace conference, and had announced that " he would, at an early day, invite other nations, parties to The Hague conventions, to reassemble with a view to pushing forward towards completion the work already begun at The Hague, by considering questions which the first conference had left unsettled with the express provision that there should be a second conference."

Second Conference Assured.

The czar knew, moreover, that after negotiations with the powers, which accepted the invitation in principle, the American government issued a second circular note in which it stated that although the time of the meeting had to be postponed out of deference to Russia, which had stated that it could not participate in the conference while the war with Japan was in progress, still the conference " may be regarded as assured so soon as the interested powers are in a position to agree upon a date and place of meeting and to join in the formulation of a general plan for discussion."

Thus all the preliminaries for the proposed conference had been arranged. The president had allowed the matter to rest until peace was agreed upon and then he directed the state department to prepare another circular note in regard to the conference, which was sent him for approval. The czar did not know the president had gone this far but he must have understood that President Roosevelt was on the eve of action. The state department is not informed of the character of representations which Baron Rosen made a few days ago to the president, but it is fully expected that the Russian government has given assurances that there is no intention on the part to cut the ground from under the feet of the American executive, and that it is simply taking up the work where it was left off by the president's last note.

In other words, its efforts are confined to discussion with the powers of the time and place of meeting and the subjects which will be discussed. When these matters have been arranged then the government at The Hague, at the suggestion of the czar, will issue formal invitations to the powers to send representatives to a second conference.

Czar Not Seeking Glory.

It is stated by those who claim to know the Russian position that when the facts become public it will be found that the czar has not sought to take from the president one iota of credit for the conference. Within two weeks of the signature of the protocol which terminated hostilities between the United States and Spain, he issued his call for the first peace conference.

In taking that step, he was not moved by any desire to criticise the United States for having gone to war. He now emphasizes this by acting in the interest of a second conference within two weeks of the termination of hostilities between his own country and Japan. There will be no difficulty about communicating the invitation to the mikado. This will be done through the government at The Hague, and will not come directly from the czar.

So far as officials here are concerned they feel satisfied that the president has accepted cordially the representations of the Russian government. What President Roosevelt wants, they say, is a conference; let the credit for its meeting go wherever it should.

Text of Notes to Powers.

The state department made public today the text of the notes which were sent by this government to the powers. The first is addressed to representatives of the United States accredited to the governments signatory to the acts of The Hague conference of 1899, and is worth reading, because it presents now, as it did when written, reasons which caused the president to act, and subjects which he hopes will be considered:

"Sir: The peace conference which assembled at The Hague on May 18, 1899, marked an epoch in the history of nations. Called by his majesty the emperor of Russia to discuss the problems concerning the maintenance of general peace, regulation of the operations of war, and lessening the burdens which preparedness for eventual war entails upon modern peoples, its labors resulted in the acceptance by the signatory powers of conventions for the peaceful adjustment of international difficulties by arbitration and for certain humane amendments to the laws and customs of war by land and sea.

"A great work thus was accomplished by the conference, while other phases of the general subject were left to discussion by another conference in the near future, such as questions affecting the rights and duties of neutrals, the inviolability of private property in naval warfare, and the bombardment of towns and villages by a naval force."

President Accepted Charge.

The note refers to the resolutions adopted by the interparliamentary union, requesting the president to arrange another conference, and continues:

"On the 24th of September resolutions were presented to the president by a numerous deputation of the interparliamentary union. The president accepted the charge offered him, feeling it to be most appropriate that the executive of the nation which had welcomed the conference to its hospitality should give voice to its impressive utterances in a cause which the American government and people hold dear. He announced that he would at an early day invite other nations, parties to The Hague convention, to assemble with a

(Continued on page 5, column 4.)

SUMMARY OF The Daily Tribune.

WEDNESDAY, SEPTEMBER 20, 1905.

THE WEATHER—
FORECAST—Fair and pleasant Wednesday and Thursday; fresh westerly, shifting to southerly, winds.
Sunrise, 5:33; sunset, 5:54. Moonrise, 9:58 p. m.
CONDITIONS YESTERDAY.
Temperature, max. 72, min. 64, mean 68, normal for the day 63. Deficiency for 1905, 218.
Precipitation for 24 hours to 7 p. m., .0. Excess for 1905, 5.05 inches.
Wind, N. W., max. 24 miles an hour at 11:30 a. m.
Relative humidity, 7 a. m. 85%, 7 p. m. 52%.

LARGEST 2 CENT MORNING CIRCULATION IN THE WORLD.

Tribune's new telephone number—100 CENTRAL.

The Tribune Want Ads Will Be Found on Pages 10 to 14.

POLITICAL.

Success of Mayor Weaver's reform party in Philadelphia endangered by probability of gigantic frauds of gang which controls the election machinery. Page 1.

Gov. Hanly of Indiana excoriated D. E. Sherrick, whom he removed as state auditor; deposed official styled common gambler, who dissipated state funds in carousal and turned state office into broker's shop. Page 1.

Democrats reached basis of harmony by agreeing to "cut out" municipal ownership. Page 2.

WASHINGTON.

Action of czar in inviting second peace conference at The Hague declared without intent to take credit from President Roosevelt; latter said to have cordially accepted move of Nicholas; text of American peace notes. Page 1.

Congress at last has begun to give serious consideration to naturalization frauds, says Richard Weightman. Page 8.

FOREIGN.

Panama report said that President Reyes had declared himself dictator of Colombia and imprisoned members of Supreme court; provinces in revolt; many killed in riots. Page 1.

Miss Alice Roosevelt reached Seoul, Corea, and was feted by people and officials. Page 4.

Agent of czar reported negotiating in England for new fleet. Page 8.

DOMESTIC.

Failure to aid Roosevelt yacht Sylph cost steamer master his license. Page 1.

Morton made public report in which he says that Henry B. Hyde gave New York bank $700,000 of Equitable's funds, which never was accounted for. Page 2.

Milwaukee grafter confessed to grand jury which indicted him, implicating two business men leading anti-boodle fight as grafters. Page 7.

LOCAL.

Mayor Dunne in speech for "contract plan" says start of work by city would cause surrender of companies. Page 1.

Mrs. L. J. Berg said to have pawned many diamonds given her to sell. Page 1.

George A. Thorne fined for being late into court on jury summons. Page 1.

City took steps to recover land worth $4,000,000, which Illinois Steel company is accused of unlawfully appropriating. Page 2.

Chicago Typothetae introduced free automobile rides as attraction to nonunion printers. Page 2.

City was compelled by court to issue license permitting Freiberg's hall to reopen. Page 2.

W. H. Hunt, banker, to be sentenced today; state to ask prison term. Page 2.

Receiver asked for Western Life Indemnity company and charges of misappropriation of funds made. Page 3.

William Grace obtained injunction forbidding Mrs. Dahlberg from speaking, writing, or telephoning him. Page 4.

The Rev. F. S. Hennebery, pastor of Corpus Christi Roman Catholic church, is dead. Page 4.

Life of village idler, whom women of Irondale wish to remove from community. Page 5.

Indicted City of Traverse gamblers went to Libertyville track to get evidence against other gamblers who opened race meeting there. Page 7.

A. W. Johanson offered reward of $3,000 in diamonds and jewelry for arrest and conviction of men who robbed his store. Page 7.

West Grossdale delegation asked indictment of blind pig keepers. Page 7.

NEW YORK.

Electric light company lost $75,000 by ingenious "fixing" of meters by clever young man. Page 5.

Firm of brokers arrested for alleged larceny of $24,000 from several concerns. Page 5.

Judge Gaynor withdrew from race for nomination for mayor as fusion candidate. Page 5.

TRADE AND INDUSTRY.

Rumors were circulated that illness of A. C. Bird, vice president of Gould lines, will cause him to give up active work. Page 14.

Stocks and money off in New York exchange, former being due to setback from last week's advance. Page 14.

Deeds for five pieces of site of new Wabash freightyards filed; consideration $24,750. Page 14.

Poultry prices went off on weak market conditions; peaches firm. Page 14.

All sorts of live stock found good market at yards; receipts 35,000 sheep, 17,000 hogs, and 13,500 cattle. Page 15.

Some local banks raised minimum call loan rate to 4½ per cent. Page 15.

Wheat closed with slight loss for day, in spite of Armour buying. Page 15.

SPORTING.

Judges took action in two races at Libertyville harness meet, taking down Driver Loomis in 2:30 trot and calling off all bets in 2:09 pace, won by Shylock. Page 6.

Mudders held carnival at Gravesend track, Hooray at 12 to 1 capturing Holly handicap. Page 6.

Third Nationals won heavy batting game from Cincinnati by 8 to 6. Page 6.

White Sox defeated St. Louis Browns in poorly played game, by 8 to 2. Page 6.

University of Chicago football squad was reduced by injuries to three players. Page 6.

MOVEMENTS OF OCEAN STEAMSHIPS.

Port.	Arrived.	Sailed.
ANTWERP	Vaderland	
BREMEN	K. W. H.	
GENOA		Canopic.
LONDON	Minnehaha	
LIVERPOOL		Caronia.
MARSEILLES		Algeria.
NEW YORK	F. Grasse	Carpathia.
NEW YORK	K. P. Wilhelm.	Rhein.
NEW YORK	Mesaba	Georgic.
NEW YORK		
PHILADELPHIA	Noordland	
QUEENSTOWN	Majestic	
VANCOUVER		Athenian.

FRAUD ENDANGERS WEAVER'S SUCCESS

Gang Controls Election Machinery and May Be Able to Save Itself by Gigantic Cheats.

POLICE EDIT REGISTERS.

Reformers' Blue Pencil on Philadelphia's Voting List Discloses Record Breaking Padding.

BY RAYMOND.

Philadelphia, Pa., Sept. 19.—[Special.]—Never has there been such a municipal campaign in Philadelphia as the one now in progress. It has proceeded from the city hall toward the people and not in a contrary direction, as is so often the case. It should be understood at the outset that Mayor Weaver is the consequence and not the origin of the political revolution.

He is by no means the leader, but also has been a representative of the corruptionists. Yet last night's primaries have shown that he actually represents the awakened moral sense of the community which had previously been regarded as a political quagmire. There probably never has been a municipality which has been so completely lost to its own municipal possibilities as this city of Philadelphia, and its regeneration is all the more remarkable on that account.

People here almost have forgotten the time when they were free from the domination of disgraceful political arrangement, and for that reason they are slow to understand what it means when Mayor Weaver, the former representative of the ring, offers them political freedom.

Philadelphia Behind the Times.

Yet it must be understood that the awakening in Philadelphia means a good deal more than such a movement would indicate in almost any other large city in America, because nowhere else have enemies of real republicanism been so successful.

In other cities they long ago gave up the idea of falsifying election returns. In New York and Chicago they adopted the Australian ballot. In this way the two larger cities in the country practically have eliminated election frauds from the category of ordinary crimes. They have provided a system of registry which was subject to inspection long before election and which could not be beaten successfully.

Yet here in the city of brotherly love it has been entirely different. This is one of the last great cities in America where downright election frauds are tolerated by the people. There was a time in the history of Chicago when the engine house on Desplaines, near Randolph street, or almost any other precinct downtown could be depended upon to furnish a majority for the dominant party. Yet in Chicago today it is not an extraordinary thing to find 2,000 names removed from the register because it had been shown after improperly in the list of voters.

Fraud May Blast Reform Hopes.

Here in Philadelphia things are entirely different. In no other city in the country have graft and political chicanery obtained such a hold upon the municipal machinery. This is one of the last of the great cities in America where downright election frauds are permitted to continue year after year. In no other city has there been such a complete surrender to the influence of the political mob.

It is no extraordinary condition, but only an ordinary political product, as the result of which it has been possible to assert that no less than 60,000 names have been placed regularly on the election rolls of the city of Philadelphia. The coming election will be

(Continued on page 4, column 3.)

WOMAN PAWNS OTHERS' GEMS

Mrs. L. J. Berg Said to Have Borrowed on Dealer's Diamonds.

DONE TO AID HER HUSBAND.

Jewels Valued at $2,000 Recovered on Search Warrants.

An "endless chain" system of borrowing money on diamonds, which Mrs. L. J. Berg, 4311 Forrestville avenue, is charged with operating, was discovered and broken up yesterday. Attorney J. T. Brady, for the Elmer A. Rich company, diamond brokers, wrecked the chain with legal writs. These writs were search warrants for the pawnbrokers' shops in which the jewels had been left.

Mrs. Berg has been known to the diamond merchants of the city as a broker. She was given gems on commission account to be sold. When the sale had been made, the money was turned over to the merchant.

Her husband, who is a liquor salesman, lost heavily at gambling last May, it is said. Mrs. Berg wished to assist him. She pawned a diamond that she had received on commission, according to the charge.

Account Settled by Second Loan.

The diamond dealer did not call for an accounting at once. When he did, Mrs. Berg, it is said, went to one of his business competitors and got other gems of greater value than the first and took them to a pawnbroker. With the proceeds of the loan on these, it is said, she paid the first debt and had a small balance for the use of herself and husband.

The system was successful until several thousands of dollars worth of diamonds had been distributed through the loan shops. Then Mr. Rich, by his insistence on an immediate accounting, brought down the unstable financial structure. He demanded the return of diamonds valued at $2,580 at once or their equivalent in cash.

Mrs. Berg could meet neither alternative. So she went to Mr. Rich's attorney and made a clean breast of the affair. Mr. Berg, to aid whom his wife is said to have started the "chain," could do nothing to assist her now, and she assumed the burden herself.

Dealer Gets Search Warrants.

Two search warrants were taken out before Justice Johnson of Lake View. The writs authorized the search of the stores of the Bauman Loan company, 159 Clark street, and the United States Loan bank, 125 Clark street. In the former store, it is said, three diamond pins worth $2,130 were recovered intact as they had left the office of the Rich company. In the United States concern's shop the proprietor resisted, and, owing to the lateness of the day, the investigation was postponed until this morning. Jewels worth $450 are said to be in the safe at this store.

Other dealers said to have intrusted diamonds to Mrs. Berg are A. C. Bard & Co., A. Lipman, E. Coleman, Weiss & Weiss, R. J. Morse, and C. H. Seaman.

It is intimated that Mr. Rich authorized his attorney to promise freedom from criminal prosecution if the jewels could be recovered. Mr. Rich said last evening that no warrants had been sworn out and that this part of the case was in the hands of his attorney.

COURT MARTIAL FOR BURBANK.

Taft Orders Trial for Army Officer Who Seeks Annulment of Marriage to Filipino Woman.

Leavenworth, Kas., Sept. 19.—[Special.]—First Lieut. Sidney S. Burbank, Sixth infantry, who left here for the Philippines in February, is to be court martialed. Burbank's suit in the District court to annul his marriage to Mrs. Conception Vasques, a Filipino woman, is still pending, after covering nearly two years, and is set for trial in October. Secretary Taft made a personal investigation of the case while in the Philippines, and ordered the trial.

IT LOOKS A LITTLE SUSPICIOUS, DOESN'T IT?

COLOMBIA AFLAME; REYES A DICTATOR

President of South American Republic Declares Himself Supreme—Provinces in Revolt.

MANY KILLED IN RIOTS.

Panama Rumor Says That Ruler Has Imprisoned All the Members of the Supreme Court.

PANAMA, Sept. 19.—Unconfirmed reports reached here today that Gen. Rafael Reyes, president of Colombia, had declared himself dictator on Sept. 8 and imprisoned the members of the Supreme court at Bogota.

Mobs, angered by this action, attacked the presidential palace and were fired on by troops, who killed or wounded many of the rioters.

The reports say that revolutions have been started in Antioquia and Santander.

Rose to Power by Intrigue.

Washington, D. C., Sept. 19.—[Special.]—No surprise was expressed here at the report of the action of Gen. Rafael Reyes, president of the republic of Colombia, in declaring himself dictator.

Gen. Reyes came to office through an intrigue which had its beginning as far back as the summer of 1900. At that time the president of the republic was an old man, Gen. Sanclamente, and the vice-president was José Manuel Marroquin. The former had been elected because of the expectation that his great age would cause his retirement immediately after the election, but, to the consternation of those who had worked for him, but really for Marroquin, he decided to hold the presidency.

Imprison President; Grab Government

The problem then arose for Marroquin and Gen. Reyes, who was one of his strong friends, what action should be taken in order to obtain possession of the government.

President Sanclamente was induced to go to his country home for a short rest, and while there he was made prisoner by a force of military, which, under the orders of Vice President Marroquin, finally gained control of the government at the expense of considerable bloodshed.

Reyes Is a Strong Man.

Marroquin was pledged to hand the presidency over to Gen. Reyes, and when his course in connection with the Panama canal treaty, which his ministers had negotiated with the United States, was strongly condemned, he arranged for the election of Gen. Reyes. To bring about this result he changed the governors of the departments of Magdalena, Bolivar, and Panama, which was the cause of Panama's secession.

Gen. Reyes has been considered the strongest man in Colombia, but he never has been able to establish absolute tranquillity. There have been sporadic revolutions in various states, but he has been able to maintain the upper hand up to the present time. It is possible the growth of the revolutionary element has been so great that finally he has been compelled to assume the dictatorship in order to prevent himself from being thrown out of office.

The experience of more than half a century ago has shown Colombia to be utterly incapable of keeping order on the isthmus or keep peace within its own jurisdiction, and as President Roosevelt said in his message of 1903, only the active interference of this government enabled her to preserve so much as a semblance of sovereignty.

In 1856, 1860, 1873, 1885, 1901, 1902, and 1903 sailors and marines from American warships were forced to land in order to patrol the isthmus and protect life and property and see that the transit across the isthmus was kept open.

HANLY FLAYS FIRED AUDITOR

Calls Sherrick Gambler Who Caroused with State Funds.

BROKER'S SHOP OF OFFICE.

Governor to Wipe Out Monte Carlos at West Baden and French Lick.

Hamilton, Ind., Sept. 19.—[Special.]—Gov. Hanly today, in a speech at the Thirtieth Indiana regimental reunion, indulged in many sensational utterances regarding David Sherrick, deposed auditor of state. He called Sherrick a common gambler and charged that $10,000 of the state's money was lost at the Casino at Tom Taggart's French Lick resort.

The governor reviewed all his relations with Sherrick, told of his failure to attend the meetings of the state board of tax commissioners, and gave as a reason that Sherrick's delinquency was caused by a midnight carousal around the gambling table, from which he could not recover in time to attend the sittings of the tax commissioners. He pledged his hearers to suppress the two Monte Carlos at French Lick and West Baden unless the laws of the state as now written prove inadequate.

The plain inference from the governor's words was that the corporate interests expected to control the office if they put up the money to enable Sherrick to make good. Continuing, the governor said:

Lost $10,000 Gambling?

"In the latter part of the month of March, 1903, Mr. Sherrick spent some sixty days at the French Lick hotel, French Lick, Ind. While there he expended almost $10,000 of the money which I have been able to trace, much of which went directly, by check, into the hands of the men who then were operating the Casino. That money was the money of the state of Indiana. It was gambled away by Mr. Sherrick, and from that hour until the present moment he has been a defaulter.

"Before my inauguration, I received trustworthy information that he had written to the management of several railway companies in the month of December, 1904, over his own signature, as auditor of the state, asking them to send him all passes intended for members of the general assembly, then about to convene, stating in substance, that he expected to have some legislation of personal interest before that body. He said if they would send their transportation to him for distribution he would see that their interests and his were cared for at the same time.

Auditor's Office Broker's Shop.

"For three weeks the office of auditor of the state was made a broker's office for the distribution of passes to such members of the general assembly as would receive them.

"At an executive session of the commission at which David E. Sherrick, as auditor of the state, was present, acting as a member, the assessment of the main line of the Monon railway company came up for decision. The year before it had been assessed at $18,000 a mile, a valuation much under its actual value and much less than its comparative value. Its valuation was raised by the board to $20,000 a mile, an increase of $2,000 a mile, or a total increase on the main line of $783,520. Mr. Sherrick, as a member of the board, opposed the raising of that valuation with such vigor and with such poor logic as to excite comment.

"After the adjournment of the day's session, I asked him the reason for his opposition. He said it was due to the fact that a friend of his, to whom he was under great obligation personally, could get permanent employment as counsel for the Monon if the assessment could be kept at $18,000 a mile."

TARDY IN REACHING COURT, GEORGE A. THORNE IS FINED.

Secretary of Montgomery Ward & Co. Fails to Answer Jury Service Summons Promptly.

George A. Thorne, secretary of Montgomery Ward & Co., was fined $10 by Judge Jesse Holdom in the Superior court yesterday for contempt of court. The contempt proceedings grew out of Mr. Thorne's tardiness in appearing before the court to answer a summons for jury service. When the clerk read the names of those summoned he received no reply when he reached the card bearing Mr. Thorne's name.

"George A. Thorne of Winnetka," he called again.

"I guess Mr. Thorne is not here," said Judge Holdom. "All right. We will wait until he comes."

Twenty minutes later Mr. Thorne arrived. He was breathless, having run most of the way from the Northwestern railroad depot. Judge Holdom would accept no excuse and fined him $10. The fine was paid without protest.

SHIP CAPTAIN LOSES JOB; DIDN'T AID ROOSEVELT YACHT.

Master Hotville of Fruit Steamer Oteri Punished by Revocation of License for Failing to Succor Boat.

Washington, D. C., Sept. 19.—The failure of Capt. W. H. Hotville as master of the United Fruit company's ship Oteri to give assistance to the U. S. S. Sylph, which was disabled off the coast of North Carolina on the night of April 12, has cost him his position through the revocation of his license by the United States steamboat inspection service. This action was taken by inspection officers at Norfolk, Va., on Sept. 12, and the correspondence was made public today by the department of commerce and labor.

The distress of the Sylph occurred while Lieut. Evans was bringing the vessel up the coast from Florida, where it had been used by Mrs. Roosevelt and the White house children for a cruise.

It appears from the evidence gathered that Capt. Hotville made little effort to aid the Sylph. The accusation of Lieut. Evans and the reply of Capt. Hotville do not materially differ except that Hotville offered an excuse for his action.

PORTLAND MEDALS NOT GOLD.

Chicago Athletes May Be Disappointed to Learn Prizes They Won Are Merely Copper.

Portland, Ore., Sept. 19.—[Special.]—Chicago athletes who participated in the A. A. U. games under the auspices of the Lewis and Clark exposition at Portland will be pained to learn that the medals they so highly prize as pure gold are nothing but copper, with a thin plating of gold.

DUNNE APPEALS TO THE CITIZENS.

Mayor Delivers His First Discourse to Voters in Defense of His Contract Traction Plan.

HOPES FOR A SURRENDER.

Says if City Puts First Spade in the Ground for Power House Present Companies Will Give Up.

Mayor Dunne laid his traction plans before the people last night.

He began his canvass of the city in a little hall in the Twenty-sixth ward, at Lincoln avenue and Roscoe street, into which 300 men crowded to hear him explain the ordinance which had been submitted to the local transportation committee and rejected—temporarily, at least.

If the hall had been larger his auditors would have been more numerous. Many persons, willing to listen, were turned away, and others, willing to stay even if they could hear only half he said, stood in the hallway, where part of the time they heard the racket of street cars and part of the time the mayor's talk about them.

Predicts Success for Plan.

What bore the appearance of a spectacular appeal to the people against the aldermen was denied this character by the mayor himself. He said he had no reason to assume that the council would not carry out the wishes of the city, and until the aldermen showed they would not he would refuse to assume it to be the case.

When he predicted success for his contract plan his auditors applauded him so vigorously as to insure that he had the support of the 300 at least.

"In sixty days after we have stuck a spade into the site where our power house is to stand there will be no traction question," he said, and the three hundred voters shouted their hearty indorsement of his statement.

"The present companies either will exchange transfers with us or we will parallel their remaining lines," he said again to the accompaniment of the same hearty applause.

"A 5 cent fare will carry a passenger to any part of the city," he predicted.

Plan for Supplanting Tunnels.

Earlier in the day the mayor had evolved a plan which he thinks will solve the transportation problem for the downtown district when the tunnels are taken out next spring, and establish the validity of the Muelle [illegible] certificates as well. A special meeting of the local transportation committee has been called for tomorrow to consider it.

The plan is for the city to construct trolley lines across the bridges and around loops downtown. Motor cars on these lines would pick up cable trains at Illinois street on the north and Desplaines street on the west and bring them downtown and take them back. This plan would obviate the necessity of granting new trolley rights to the companies.

Gives Alderman "Ten Days" to Live.

The traction situation was also enlivened during the day by the receipt by one alderman, known to be opposed to the mayor's contract plan, of a letter threatening his life if he persists in his opposition.

"You have only ten days to live" was the burden of the letter.

If other aldermen have received similar letters they are keeping quiet about it.

The alderman against whom the threat was made is Frank I. Bennett of the Seventh ward. He regarded it as a joke, but will try to find out what municipal ownership disciple sent it.

Republican Presides at Meeting.

At the mayor's meeting in the evening at Lincoln avenue and Roscoe street, Ald. William F. Lipps, republican, presided, and his democratic fellow member in the council, Peter Reinberg, was seated among the 300 persons present. Aldermen from neighboring wards had been expected to come, but failed to put in appearance. Controller L. S. McGann, was with the mayor, and spoke after him, and a few other city officials and one or two democratic candidates were present.

Mayor Dunne began his talk to the people by reviewing the history and results of traction referendums in the city, asserting that each time the voters had declared against franchise extensions and that the last time they cast 147,000 against the tentative ordinance, which now is being revived in the local transportation committee.

He read his message to the committee, which accompanied the contract plan ordinance he had submitted, and thus having cleared away all preliminaries, he set himself to answering arguments against his plan.

Pleads for His Plan.

"This ordinance," the mayor said, "would give the city 274 miles of street railway within the next two years. It has been said that when I was a candidate for mayor I declared that no company would get a franchise during my term of office except over my veto. It has been said that this ordinance proposes to grant a franchise to a company.

"This is untrue or is true in name only. There would be a company, but it would be a company under contract to hand back every cent of profit to the city. Our experts have estimated that the profits of this system would be $4,000,000 a year. Mr. Dupont, who is a man of the widest experience in street railway matters, has estimated that the cost of the system would be $25,000,000 and that the profits would be $4,000,000 a year.

"Mr. Bion J. Arnold, the expert employed by the last administration and now retained by the local transportation company, agrees with Mr. Dupont that the cost would be $25,000,000. You can see readily that in eight years with a profit of $4,000,000 a year we should have paid for the entire system and it would belong to the city.

Figures Not Disputed.

"No one has questioned these figures. Mr. Arnold agrees with Mr. Du Pont, and there is no expert testimony against their conclusions. It is sufficient to show that we have the expert testimony with us and that we have consulted competent authorities before we undertook to submit the proposition.

"I have been criticised because I have withheld the names of the five men whom it is proposed to put over the city company as directors. I have done so because I did not want to seem to be working in the interests of any particular men. I am willing that the city council should choose those

men, and I am willing that they should take as directors the heads of the city departments.

"Then this company would not be a company in any sense of the word which would make false my declaration that no franchise should be granted to a corporation. I said that then and I repeat it now, that no grant shall be made except over my veto, and you need have no fear that it will come to pass.

"This company would give back to the city all its profits less the 5 per cent interest on money which would have to be borrowed to install the lines. You gentlemen know that money cannot be borrowed unless you pay 5 per cent.

Says Plan Is Legal.

"Now the plan has been attacked again because it is said to be illegal. I want to say that we accepted counsel on this point also. I do not assume to know any more law than the average man, although for thirteen years I interpreted the law for some of you. I never had you in the Criminal court, however. But we took the best counsel and we were assured that there are no defects in the plan. Mr. Darrow and Mr. Plum examined it thoroughly from a legal point of view. So also did Maj. Tolman, who was corporation counsel in the last administration. We have the opinion of these gentlemen, retained for the city, that the plan is legal.

"Now what have we against it? We have the word of a man in the interests of the traction company that it is not legal."

"That's Bennett," cried an enthusiastic, but misguided auditor, to the considerable discomfiture of Mayor Dunne. He looked for a moment nervously in the direction from which the voice came and then went back to repeat:

"What have we against it. The word of an attorney in the employment of the Chicago City railway company—Col. E. R. Bliss, a man who is paid to give legal advice to the traction company and the word of Ald. Foreman, a lawyer, speaking his honest convictions. I have no doubt that Mr. Foreman honestly believes his position is well taken, but I assert that I should prefer to place confidence in the opinions of the men retained by the city rather than in an attorney for the traction company and another attorney not retained by any one.

Therefore, as you see, we have expert opinion, both from engineering and legal sources that the plan is right.

Would Carry 1,100,000 People.

"It is objected that our plan does not cover the entire city. That is true. We could have taken more than 274 miles but we wanted only such lines as are now free from franchise grants or will be released within the next two years.

"This system will afford transportation for 1,100,000 of the city's population. It will leave the present traction companies only the outlying sections. We shall offer to exchange transfers with these companies. You will see that they will accept our offer. There will be a universal transfer system, and one fare for the entire city.

"This question is of great interest to you because you do not want to pay two fares to get downtown or back home. You will not have to. If the companies should be so foolish as to refuse our proposition to exchange we will build parallel tracks into the streets occupied by them and where will they be with their little remnant of the city and no outlet over our lines?

End Question in Sixty Days.

"However, let us stick a spade into the site on which the power house is to be located, and you will see the traction companies coming in to offer us their properties at a reasonable figure. In sixty days after that there will be no traction question in Chicago.

"What value will the present traction lines have with the city building a competing system? None. From sources well informed as to the secrets of the traction companies I learn that there is a ray of light on the situation at present. I am given to understand—it is whispered around the city hall—that the tentative ordinance—that old corpse buried by the little ballot—is to be galvanized and resurrected, that it is to be introduced in the council and passed on us immediately.

While I credit my source of information as accurately representing the wishes of the traction companies, I am not so sanguine on this proposition. I am inclined to say that the tentative ordinance will not be passed.

"If Europe Can Do It, We Can."

"I am sure then the citizens of Chicago believe that if 142 cities of Great Britain can have municipal ownership, if Glasgow, Manchester, Liverpool, and London can have it, if Budapest, Vienna, and the Swiss republic can have it, if the Canadian cities can have it, then Chicago can have it.

"I am sure the citizens of Chicago believe that if the city has been able to operate its municipal water plant for fifty years and if it is able to operate its electric light plant, then it can operate municipal street cars. I am happy to say that one thing at least I have accomplished since I have been mayor. I have extended the water system to all parts of the city. We have bought out the Austin Water company, which was charging residents of the Thirty-fifth ward three times the amount for water that is charged by the city, and that much, at least, has been done for municipal ownership.

"I am positive that the council is about to aid further in extending municipal ownership to street railways and will give us municipal water, municipal light, and municipal traction."

Controller McGann Talks.

Controller McGann, who followed Mayor Dunne, asserted that it was useless to consider the possibility of the passage of the tentative ordinance.

"It is impossible," he said. "I never have seen a public official with nerve sufficient to do an act so contrary to the wishes of the people. I am confident there are no such aldermen in the city council. It is useless even to consider the character of the rebuke which would be administered to them if they should endeavor to ignore the wish of the people in this matter."

Plan for City "Loop."

Mayor Dunne, in the afternoon, expressed a hope to secure the unanimous consent of the aldermen to the proposition he has framed to take care of the troubles which will result from the tearing out of the tunnels. He talked with Ald. Bennett and some other republican aldermen about it, and said afterwards he was confident it would go through. In effect the plan is:

The building by the city of temporary trolley lines in the business district, either covering the present cable routes or in such other streets as may be agreed on between the city and the Union Traction company.

The leasing of these trolley lines to the company at a fixed rental, it to supply the cars, and the power to operate them.

The motor cars carrying the cable cars across the bridges to pick them up at Illinois street on the North side, and Despiaines on the West, and return them to these points.

The objection which will probably be raised by the company to this plan—and in it the company may get the support of several north and west side aldermen—is that traffic would be delayed at the points where the cable stops and the motor cars take hold. The company undoubtedly will ask the right to substitute the trolley for the cable through out its system. Were this granted the Chicago City company would of course come forward with the same request for its system.

Mayor Hopeful for Plan.

"If the plan is agreed to," said the mayor yesterday, "it will meet the emergency caused by the taking out of the tunnels and at the same time allow for a test of the validity of the Mueller law certificates. A man with abundant capital has made the offer to advance the money necessary to build the downtown trolley lines and take these certificates as security. The rentals secured from the company for the use of these city lines would be enough to secure the payment of the money advanced.

"The idea is not intended in any way as being a settlement of the traction question, but simply as a temporary arrangement to take care of the situation caused by the tearing out of the tunnels, which must be done by next April. Any time the traction question is settled, either by the passage of the 'contract ordinance,' a franchise ordinance, or any other way, these temporary lines could be taken out.

"There is no intention of changing the existing status of the traction question in the smallest particular. Neither side would lose any rights nor gain any rights by the arrangement."

FIGHTS $4,000,000 LAKE LAND GRAB.

City Takes Steps to Recover 200 Acres, Filled In by Illinois Steel Company.

COL. BURKE IS SUSPENDED

Harbor Engineer Is Accused of Inefficiency and Gross Neglect of Duty.

The commissioner of public works took action yesterday looking to the recovery of 200 acres of land the Illinois Steel company is accused of unlawfully appropriating. As an incident, Ricard O'Sullivan Burke, harbor engineer, was suspended for thirty days, and charges of inefficiency and gross neglect of duty were filed against him.

The land in question lies along the lake shore, from Seventy-ninth to Ninety-second street, and was formed by dumping slag and other refuse from the steel mills into the lake. The company owns the land to the west, it being the site of its plant, and made these additional 200 acres by the simple process of filling up the submerged land to the east by dumping refuse into the lake. Then as the land was made, it occupied it.

This has been going on for four years, and the value of the 200 acres thus made and acquired by the company is estimated at from $3,000,000 to $4,000,000. It lies directly north of the mouth of the Calumet river, and is especially valuable on account of its harbor facilities.

Reason for Burke's Suspension.

The reason for the suspension of Col. Burke was that, while it was his duty as city engineer in charge of harbors to keep track of and prevent such encroachments of private individuals or corporations on the lake and rivers, he permitted it to go on without protest.

The action taken by the commissioner was the result of a tour of investigation of the Calumet river made by himself, Mayor Dunne, Ald. R. R. McCormick, and Col. Burke two weeks ago. On that trip this made land, in front of the site of the Illinois Steel company's plant, was pointed out to the city officials. Commissioner Patterson asked Col. Burke to whom the riparian rights for that portion of the lake shore belonged and the engineer answered, to the South Park commissioners.

Afterwards, however, the commissioner investigated the situation, found that the park board had no interest in the land, its rights stopping at Seventy-ninth street, that the riparian rights were in the state of Illinois, and that the city, as agent for the state, had been derelict in permitting the filling to be done. The suspension of Burke quickly followed.

At the same time the commissioner wrote a letter to State's Attorney Healy calling his attention to the situation and asking that he take the steps necessary to oust the steel company from the land.

Former Case Gives Precedent.

The question of ownership of riparian rights on the lake shore was settled, so far as Chicago is concerned, in the famous "lake front case," decided by the United States Supreme court in the early '80s. Here the Illinois Central road, whose original right of way ran on piles over the submerged land north of Sixteenth street, had filled in outside of its right of way and claimed title to the land thus made. The court, while holding that the city and state had joint ownership in what is now the Lake Front park, held the submerged lands were the property of the state, and it had the riparian rights, not the owner of the adjoining property, the Illinois Central road.

Col. Burke has been a picturesque figure around the city hall for years. He is a leader among the agitators of freedom for Ireland.

In 1901, when Controller McGann was commissioner of public works, Burke was superintendent of sewers, and Mr. McGann had him removed on charges similar to those now filed against him. Political pressure was brought on Mayor Harrison, however, and he was appointed harbor engineer and later a civil service examination held for the place.

Assistant City Engineer Robert Wilcox announced he would take this examination himself, which caused consternation among Burke's friends, as it was recognized Wilcox would easily defeat the colonel, so word was sent from headquarters to Wilcox to stay out of the examination. He saw the point and obeyed and Burke was appointed.

DEMAND BLUE LAW REGIME TO SAVE CHICAGO MORALS.

Members of a New Reform Society Call on Corporation Counsel with Demand to Stop Sale of Liquor.

"The Society for the Preservation of Public Morals" called on Corporation Counsel Lewis yesterday. All it asked, according to report, was that the city officials should immediately close every saloon in the city, prohibit the sale of liquor in hotels, prevent social games of cards in private homes, raid all clubs in the city where quiet games of poker or bridge are played, and stop "gentlemen races" at the Washington Park club grounds.

The society first went to the mayor's office, but was referred to the corporation counsel.

Mr. Lewis told the reformers that the administration will insure the peace and morality of the community according to the "laws of common sense," and not the "blue laws of New England."

The delegation departed apparently displeased with the result of the interview. Mr. Lewis declined to reveal the names of his callers.

PHONE TELLS SECRET MARRIAGE

Young Husband, About to Leave City, Talks to Mother-in-Law by Mistake.

A wedding, which had been kept a secret since March 23, was revealed inadvertently over the telephone yesterday by the happy bridegroom. Walter Mewes, 19 years old, a jockey, 8833 Commercial avenue, received a telegram to go to Grand Rapids, Mich., to ride a race today. Not wishing to leave without notifying his wife, who was Miss Margaret Case, daughter of James L. Case, president of the Case Iron works, 195 Ninety-second street, Mewes called up the house of his wife, Mrs. Case answered the call and Mews, thinking it was his wife, told her he was going to leave the city.

Mrs. Case told Mewes who she was and then he confessed. The couple was married at Hammond, Ind., by Justice William Jordan.

Climbing through a high window and down a ladder, Miss Bertha Hof, daughter of a tailor, Charles Hof, 711 Larrabee street, is said to have eloped yesterday with George Hanckey. The parents of the girl believe she is in Freeport, Ill. The police are searching for them.

HIS WIFE AND COUSIN GONE.

George Elkins, 3240 Ashland Avenue, Asks Police to Look for the Missing Pair.

Leaving two of her three children at home, Mrs. Sadie Elkins, 3240 Ashland avenue, is said to have fled with her husband's cousin, Charles Elkins. The latter lived at the house for several months while he was unemployed. Monday morning he left the house, after telling George Elkins that he intended finding work. Shortly afterward Mrs. Elkins was seen leaving the house with her son, Alexander, 7 years old. She has not returned and Elkins notified the police. He says an insurance policy for $500 and a revolver are missing.

"Boro-Formalin" (Elmer & Amend), antiseptic dressing for burns, sores, bruises, cuts, or any similar accident or affliction.

Harbor Engineer Suspended by City for Neglect of Duty.

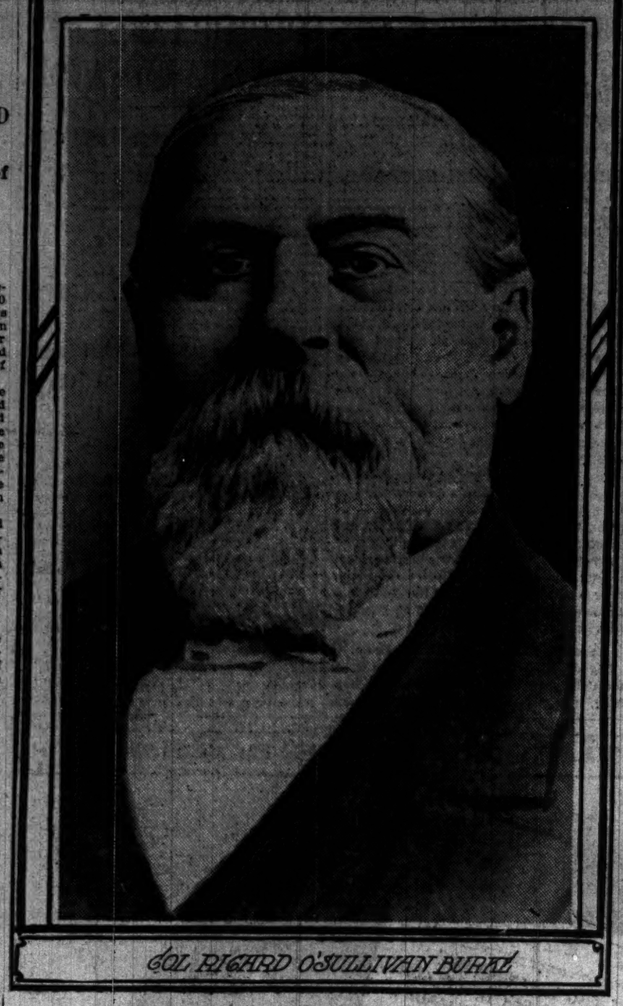

COL. RICARD O'SULLIVAN BURKE

AUTO NEW STRIKE WEAPON

FREE RIDES AN ATTRACTION TO NONUNION MEN.

Secretary Hamm of Typothetæ Says He Has Found Long Needed Attraction and Hopes to Keep the "Barracks" at 105 Adams Street Filled with Boarders—Leaders of the Idle Printers Claim Progress with Independent Firms.

The Chicago Typothetæ have discovered in the automobile an original and triumphant strikebreaking weapon. As a means of enticing nonunion men to the big printing shops where labor troubles are in progress Secretary E. F. Hamm, after a thorough test yesterday, pronounced the auto an unqualified success.

It was nearly midnight last night when three big autobuses loaded with nonunion printers stopped at the "barracks" at 105 Adams street after a three hours' tour of the boulevards and parks. The nonunion men had been "seeing Chicago" at their employers' expense.

Mr. Hamm was happy. "I've found it!" he ejaculated, excitedly. "What? Why, the way to keep men from deserting. Free automobile rides—that's all."

Strikers Claim Progress.

Unaware of the stratagem of the employers the leaders of Typographical Union No. 16 continue to claim progress in winning the "independent" or smaller shops to their side of the controversy. Committees reported in the evening that twenty-four additional firms had signed the eight hour day contract, bringing the total up to 158. Only thirty concerns still remain to be heard from. Two additional strikes were called during the day against Deming & Boux and the Breyer Printing company, involving eight men.

The controversy over the pay of theater musicians was settled when the managers of the playhouses agreed to pay the $2.50 for extra performances asked by the musicians' union. The theaters, it is said, have taken steps to get even by reducing the size of their orchestras.

The "nine hour day" and the "open shop" probably will be adopted as the policy of the National Saddlery Manufacturers' association, which is holding a convention at the Auditorium hotel. Many of the manufacturers already have chosen these standards individually, but the conditions will be made general in all saddlery shops in the country.

Farmers' "Union" Growing.

Joseph W. Morton of the Stationary Firemen's union, brought reports from the northwest of the rapid growth of the farmers' "unions." The agricultural organizations are know collectively as the Society of American Equity.

The discovery of fraudulent "union labels" in the clothes worn by prominent labor leaders, including Secretary E. N. Nockels of the Chicago Federation of Labor, led to the arrest of Harry Goldstein, 213 North Clark street, and Charles E. Hallstrom, 166 Randolph street. The warrants were taken out by Label Secretary S. J. Stern of the Garment Workers' union.

DIES AT AGE OF 101 YEARS.

Mathias Lewandowski, a Polish Patriot and Exile from Russia, Succumbs in Chicago.

Mathias Lewandowski, 101 years old, who died last Saturday at his house, 460 Elston avenue, was buried yesterday. At the moment of his death, more than fifty of his descendants, representing three generations, were gathered in the room. He is survived by a widow 97 years old, six sons and forty-two grandchildren and great-grandchildren. Lewandowski, it is said, at the time of his death, was the only living Polish soldier who fought in the first three rebellions in Poland. He enlisted in the Polish army in 1830. He was sentenced to Siberia in 1874, but escaped and came to America, coming to Chicago in 1875.

FINDS $324 IN GRAPE BASKET.

South Chicago Merchant Discovers Pocketbook in Fruit and Returns It to Its Owner.

Charles Pacini was arranging a display of fruit at his stand at 283 Ninety-second street yesterday when he found a pocketbook in a grape basket. The purse contained three certified checks for $324, payable to Albert Johnson. Johnson, whom Pacini knew, came to the store and was surprised to recover his money.

A WONDERFUL TONIC.

Horsford's Acid Phosphate.

Cooling, refreshing, and invigorating. Dispels that dragged out feeling during spring and summer.

STATE'S ATTORNEY DEMANDS JAIL SENTENCE FOR W. H. HUNT.

Healy Declares Former Pan-American Bank President Has Made Collection Agency of Court.

Final sentence will be passed on W. H. Hunt, former president of the defunct Pan-American bank, in the Criminal court today by Judge Kersten. State's Attorney Healy will demand that the accused banker be sent to the penitentiary.

The case came up yesterday before Judge Kersten, and followed by many depositors, with some of whom Hunt has settled in part, the banker appeared in court accompanied by his counsel. State's Attorney Healy and his assistant, Harry Olson, immediately began a fight against further delay.

At the conclusion of Mr. Healy's argument, Judge Kersten announced his intention to pass final sentence this morning.

SCALDED BY BOILING TAR.

Roof Repairer Is Severely Injured—Workman Falls in Vat of Hot Water—May Die.

While working on a roof at 5728 Stewart avenue, Alexander McKillop, a roof repairer, was severely scalded by boiling tar yesterday afternoon. He was pouring the tar into a barrel when he slipped and the fluid streamed over his legs. He was taken to his house, 916 Thirty-first street.

Thomas Barret, 3610 Paulina street, an employé of the H. Boore Packing company at the stockyards, fell into a vat of boiling water in the afternoon and was so severely scalded that it is believed that he will die. He clung to the edge of the vat for several minutes before he was rescued by fellow workmen.

Margaret Casey, 2 years old, 113 Washburn avenue, died in the morning from injuries received Monday as the result of a fall. The little girl attempted to catch a kitten which had fallen into a basement, when she lost her balance and struck her head on the floor.

SICK MAN FIGHTS POLICEMEN.

Becomes Violent While Being Examined by Physicians at the Northwestern University Hospital.

While being examined by physicians at the Northwestern University Medical school, Twenty-fourth and Dearborn streets, yesterday afternoon, Patrick Martin, 38 years old, became violently insane and was subdued only after a hard struggle with policemen, who had been summoned.

According to the police, Martin, who lives at 2001 Wallace street, has been ill since nine years ago when he was struck on the head with a plank. Yesterday he sought the aid of doctors at the south side institution and it was while several of them were examining him that he became violent.

He was placed in a strait jacket and taken to the Dententition hospital.

German Turnvereins Plan Field Day.

Eight hundred members of the various German turnvereins of Chicago will take part in the field day exercises of these organizations at Riverview next Sunday. There also will be mass exercises by the men and women. Miss Lizzie Kiesch, 545 School street, and Miss Anna Plachecki, Melrose and Paulina streets, will lead the women's class.

CITY OWNERSHIP TO BE "CUT OUT."

Thus Do the Democrats Reach Basis of Harmony for the Coming Campaign.

CANDIDATES ARE TAXED.

Meeting Held to Agree on Policies and Provide Funds to Work for Ticket.

By agreeing on the proposition to "cut out" municipal ownership an unexpected degree of harmony was reached at the conference yesterday between democratic candidates and the executive committeemen. At a meeting at 122 La Salle street the democrats started their judicial and sanitary campaigns by levying assessments, agreeing on policies, and moving their headquarters.

They also filled one vacancy on the sanitary ticket by choosing J. M. Wells, Twenty-seventh ward, to take the place of Dr. G. W. Lewke, Twenty-eighth, resigned.

Assessments amounting to $14,250 were levied on the candidates as the result of the financial discussion. An agreement to ignore completely all phases of the mayor's municipal ownership street car program came at the end of the argument on this point.

At 2 o'clock the members of the executive committee met. At 3 o'clock the county committee was called to order and informed of the selection of Mr. Wells and afterwards the executive committee and the candidates were in conference until 5 o'clock.

Mr. Wells is manager for the Lehigh Valley Coal company, a position he has held for seventeen years. He is 41 years old and has a wife and six children. He lives at 2001 Lowell avenue, Irving Park. He was on Mayor Dunne's campaign committee.

New Headquarters Chosen.

For the rest of the campaign the democratic headquarters will be at 70 Washington street. The meetings in the afternoon were held in the old Masonic lodge halls on the fourth floor at 122 La Salle street, where numerous labor unions meet and where the democrats had their headquarters rent free during the dog days.

The lodge hall is abysmally gloomy, a saloon is operated at one side, and a rooster and several hens are free in the place. The walls are befluted, becolumned, grilled, and ornate with mural decorations in oil.

The rooster played a considerable part in the deliberations, and finally the bird upset the gravity of certain leaders who confessed a small knowledge of the gospel according to St. Matthew.

After the final conference between the committeemen and the candidates Secretary E. M. Lahiff was instructed by Chairman Tom Carey to give out information.

"There's nothing that can't be told," said Mr. Carey. "Give it all out."

Thereupon Mr. Lahiff was asked what had been done to the mayor's contract plan campaign.

"The subject was not mentioned," said Mr. Lahiff.

Immediately the rooster, standing by the door of the executive committee room, crowed, startling the assembled politicians. Lahiff recovered his composure and in answer to a question regarding assessments said:

"No assessments have been levied."

Thereupon the rooster started a regular paean of crowing, and Lahiff followed the example of Peter and "went out."

Details of the Discussion.

Apparently veracious persons present at the executive meeting gave details of the discussion. At the executive committee meeting Carey brought up the traction question.

"What we want to do is to cut municipal ownership out," he said, and this was agreed to. Later he told the candidates that this was the "sense of the executive committee."

"Stick to the party platforms," he said, "and leave municipal ownership alone."

"But," said a voice from among the candidates—owner of voice unknown—" the sanitary platform declares for municipal ownership."

Then followed a few moments devoted to serious thought in silence, after which it was agreed that as far as the platform spoke for municipal ownership it would have to be recognized, but that no reference should be made to it as applying to street cars.

Mr. Carey said he believed it would be possible for all the democratic factions to get together in behalf of the tickets.

"So far as I am concerned I shall work for the ticket," he said. "There are some democrats who hate me, and whom I hate, but we can get along together during the campaign, and I guess the rest of you can do the same. We can get all the factions together and forget it."

Assessments Are Levied.

The question turned to funds, and a candidate asked:

"Can we get as much out of the city hall as we got last election?"

"You can't," said Mr. Carey succinctly.

He was asked how much was raised among the city employes for the spring election and said $30,000.

"You'll be in luck to get a third of that this time," he is reported as remarking. There was no dissent.

Then, after much debate, it was decided to adopt the following scale of assessments:

Frank Wenter, for presidency sanitary board	$1,750
Thomas Webb, five years	1,250
William Legner, five years	1,250
Edward Kelly, three years	750
Frank Biewersdorf, three years	750
John J. Bradley, three years	750
J. M. Wells, one year	250
George J. Thompson, one year	250
Henry M. Shabad, one year	250

The assessments placed on the judicial ticket rated the chances of W. A. Doyle, nominated to succeed Dunne, the highest, and he was assessed $2,000. The other five judicial candidates were assessed $1,000 each.

HIGH WIND AGAIN BALKS AIRSHIP

A. Roy Knabenshue Unable to Make Ascent Over the City—Will Attempt It Today.

For the second time, the high winds of yesterday caused A. Roy Knabenshue to postpone his attempts to fly over Chicago in his airship. He announced last night that he would try to make an attempt at 7 o'clock this morning, from the White City.

Pacific Coast Excursions

TO the man who seeks a climate that is mild and a region of widely varied resources, the Pacific Coast offers great opportunities.

California, Oregon, and Washington, splendid in their climatic and health-building attractions, offer the opportunity of a life-time for you to look up a new home.

Strictly first-class round trip tickets are on sale daily from all points. Rate, from Chicago to San Francisco and Los Angeles, Oct. 17th to 21st, $60.50. To Portland and Puget Sound, daily during September, $56.50.

One-way Colonist tickets are on sale daily, Sept. 15th to Oct. 31st, at the rate of $33.00 from Chicago, with correspondingly low rates from all points. Daily and *Personally Conducted Excursions*

of which a double berth in a Pullman tourist sleeping car from Chicago costs only $6.00. All agents sell tickets via the Chicago, Union Pacific and North-Western Lines.

If you want to know how to reach this land where the climate is mild and where labor is never oppressed by stress of weather, how much it costs to go and what you can do when you get there, send 4 cents for books, maps, time tables and full information.

TICKET OFFICES: 212 CLARK STREET and 120 JACKSON BOUL. Tel. Cent. 721

CHICAGO NORTH WESTERN LINE — UNION PACIFIC OVERLAND ROUTE

W. B. and La Vida

The only corsets indorsed by the National Dressmakers' Association

Corset demonstrations on living models every afternoon this week at 2:30 p. m.

Fine Arts Building, 10th Floor

Of the greatest interest to all ladies.

ADMISSION FREE.

Buffet-Club Cars now on Night Trains

The Diamond Special—between Chicago and

ST. LOUIS

In these Club Cars a light lunch is served at any time night or morning; which cars are a feature peculiar to to the Illinois Central's night service between Chicago and St. Louis.

City Ticket Office

99 ADAMS ST

Marquette Bldg. Phone Cent. 6170

Best Imported Quality

There's a reason for keeping the quality of

La Matilde

All-Havana Cigar

up to the highest standard in workmanship, flavor and aroma. It is rapidly making heavy inroads on the best imported Havana cigars and costs the smoker about half. La Matilde is made in one of the most perfectly appointed, hygienically clean and airy factories in Tampa from the blendings of the finest Vegas of Havana tobacco. It is everything of the finest imported cigar less the import stamp.

INDEPENDENT FACTORY

UPMANN & WILCOX - - - - Distributers, Chicago.

Schlitz

The Beer That Made Milwaukee Famous.

Phone Monroe 378, Jos. Schlitz Brewing Co., Ohio and Union Sts., Chicago.

SUBSCRIBE FOR THE TRIBUNE.

...oast
...ons
...climate that
...of widely
...acific Coast
...splendid in their
...offer the op-
...up a new home.
...s are on sale daily
...San Francisco and
...50. To Portland
..., $56.50.
...daily, Sept. 15th
...om Chicago, with
...ts. Daily and
THE NORTH WESTERN LINE
UNION PACIFIC OVERLAND ROUTE
...JACKSON BOUL.
...La Vida
...rsets
...he
...Association
...ing models
...2:30 p. m.
...10th Floor
...all ladies.
...E.
CITY TICKET OFFICE
115 Adams Street
CHICAGO
...TERN RAILWAY
...NNESOTA
...ND TRIP
...NNEAPOLIS
...ub Cars
on
...Trains
Special—between Chicago and
...LOUIS
...ub Cars a light lunch is
...at any time night or morning;
...cars are a feature peculiar to
...Illinois Central's night service
...en Chicago and St. Louis.
City Ticket Office
...ADAMS ST
...e Bldg. Phone Cent. 6270
...tz
...r
...e Famous.
...nd Union Sts., Chicago.
...E TRIBUNE.

H. B. HYDE'S GIFT TO BANK: $700,000

Founder Presented Trust Company with Fortune from Equitable's Coffers.

NEVER IS ACCOUNTED FOR.

Perkins, Says Rumor, Falls Out with Morgan—May Quit His Firm and New York Life.

New York, Sept. 19.—(Special.)—There were two sensational developments in the insurance scandal today.

In a statement by Paul Morton, chairman of the Equitable Life Insurance society, he made public today another deal in high finance whereby the Equitable is out $718,-264 and held responsible for $2,823,490 more in loans guaranteed to the Mercantile Trust company as the result of transactions in 1804 which never were authorized and did not appear on the society's books for six years thereafter.

Rumors that George W. Perkins is to retire both from the banking firm of J. P. Morgan & Co. and the vice presidency of the New York Life were current in Wall street. It is said that Mr. Morgan was greatly displeased at the character of Perkins' testimony before the legislative committee, and that after Mr. Perkins returned to the office an exciting interview took place between the senior and junior partners.

People's Thousands Saved the Bank.

The Equitable $718,264 account is in addition to the "yellow dog fund" of $685,000 in the same trust company on which the society has paid $265,000.

President Morton gave notice of repudiating of the loans, and will begin suits to recover money paid on account.

It was to save the Western National bank from heavy losses, possibly from ruin, that Henry B. Hyde boldly paid its debts with money taken from the treasury of the Equitable.

Some of the participants in this remarkable financiering are dead, others have retired from business with fortunes. Those who remain would speak today only in defense of Mr. Hyde's action, declaring that what he did was right, for it saved the bank and protected the Equitable from losses on the stock it owned in the bank. Yet the money held in trust for policy holders was scooped out of the insurance company's treasury in vast amounts and applied to the payment of bad debts contracted by allied bankers.

Society Served Personal Interest.

The Western National bank was started in New York by Daniel Manning after he retired from the secretaryship of the treasury in President Cleveland's first cabinet. He was its first president. After his death Conrad N. Jordan, once treasurer of the United States, became its president.

Things did not go prosperously with the new institution, and Henry B. Hyde, then president of the Equitable, saw an opportunity to secure control of the institution. Its capital stock was $1,000,000.

Mr. Hyde had the Equitable treasury buy stock of a par value of $328,100, and made further purchases for himself and other Equitable directors, so that the Equitable party held about $1,500,000 of the total stock.

The late Marcellus Hartley, who was Mr. Hyde's closest friend, was a large holder of the stock, and several others were let in for small amounts. Brayton Ives, who had been president of the stock exchange, was chosen president of the new institution, and with the generous backing of the Equitable treasury there was no difficulty in having the free use of the other people's money and consequently making large profits. Mr. Hyde and Chauncey M. Depew were elected directors in 1896 at the time Mr. Ives assumed control.

Loans on Worthless Property.

In the latter part of 1894 the national bank examiner entered the Western National bank and looked over its books. He found there the records of three large loans, aggregating with unpaid interest $661,491, one-third of the bank's total capital. These loans were as follows:

To John W. Young, $113,055, on collateral consisting of Salt Lake and Fort Douglas railroad company bonds and stock, Salt Lake and Eastern railway company stock, Salt Lake Dock company stock, and Deming, Sierra Madre and Pacific railway stock.

To the Kentucky Mineral and Timber company, $253,304, the collateral being contracts for the purchase of certain lands in southeastern Kentucky.

To the Amity Land and Irrigation company, $301,800, the collateral representing a controlling interest in certain irrigation ditches in Powers county, Colo.

These securities had proved worthless and the bank was facing failure when the elder Hyde came to the rescue with the Equitable treasury.

The Equitable spent a fortune in an endeavor to develop these properties into paying collateral. The so-called "Turner loans" grew, says Mr. Morton, from $661,491 at the time of its transfer to the Mercantile Trust company to $1,276,478 in March, 1905, the increase being due to attempts to develop the property by which it was secured.

Hyde in Either Company.

The chairman's report sets forth that George V. Turner, in whose name the loan stood, was secretary to Louis Fitzgerald, then president of the Mercantile Trust company, and a close business associate of Henry B. Hyde. This loan was guaranteed by Marcellus Hartley, John E. Searles, Louis Fitzgerald, W. N. Coler Jr., and H. B. Hyde.

On March 21, 1895, the same guarantors renewed their guaranty, the loan having grown to $1,276,478. Part of the collateral upon the development of which hundreds of thousands were expended was given by John W. Young and consisted of Salt Lake stocks. This proved to be of little value.

Attempts were made to develop the Kentucky property, and large sums were expended for that purpose, and July 1, 1905, the cost of the Kentucky property stood at $619,667 and the Colorado property at $2,-800,822.

Guaranteed Protection for $1,000,000.

The Equitable Life Assurance society paid the Mercantile Trust company $218,264 on these loans on Jan. 23, 1900, and $500,000 on Feb. 4, 1904.

"The records of the society," said Mr. Morton, "disclose no authority whatever for these payments, and the cash entries in respect to them were very obscure."

Mr. Morton also sets forth that on Feb. 14, 1900, the executive committee of the Equitable Life Assurance society passed a resolution authorizing the president to convey to the individual guarantors of the Turner loans the assurances of the society for their protection. On Feb. 14, 1900, the president of the society, Mr. Alexander, made a statement that these loans were made in the interest of the society and assured the guarantors that the society would see that the amounts their companies loaned would be repaid with interest.

Big Loan Never Explained.

Mr. Morton referred the matter to special counsel, who have assured him that the Equitable Life Assurance society is not responsible for the loans. Mr. Morton has also notified the Mercantile Trust company that he will expect it to repay the $718,264 paid to it by the Equitable Life Assurance society.

Mr. Morton found that $265,000 was paid by the Equitable Life Assurance society to the Mercantile Trust company on the $685,-000 loan, the nature of which never has been explained. Counsel have been instructed to begin proceedings for the return of this sum.

This loan was carried on an account known as the "K. W. A. No. 3 account." Mr. Morton also reported to the directors that it would be necessary to charge off $86,488 unpaid balance of a loan to John R. Searles, who has gone through bankruptcy. The collateral against this $86,488, Mr. Morton declares, is without value.

How It Was Done.

The manner of transferring the loan from the Western national bank to the Mercantile Trust company, when the bank examiner objected to the collateral, is thus described by Mr. Morton:

"Henry B. Hyde, who was president of the society at the time and also a director in the bank, arranged to transfer the collateral to the Mercantile Trust company in the following manner. The collateral was first assigned by the bank to George V. Turner, secretary to Louis Fitzgerald, then president of the Mercantile Trust company.

"Contemporaneously with the assignment, Turner, on the security of the collateral, obtained from the trust company a loan of $661,491 (the exact amount that the collateral stood at on the books of the bank), evidenced by his note dated Nov. 15, 1894; and this amount was turned over to the bank in payment for the collateral which it had assigned to Turner.

Collateral Proves Worthless.

"Upon Turner's note there was indorsed a guaranty of payment by Marcellus Hartley, John E. Searles, Louis Fitzgerald, W. N. Coler Jr., and H. B. Hyde, and upon all renewals of the note the same guaranty was indorsed. These gentlemen were all directros of the Western National bank, and held considerable amounts of its stock."

It developed soon after the Mercantile Trust company assumed the loans, Mr. Morton reports, that the collateral for the loan to John W. Young was worthless, and then it was that enormous sums were spent in an effort to develop the Kentucky and Colorado properties.

The Turner loans were made by the Mercantile Trust company in 1894, but Mr. Morton finds that the records of the Equitable Life Assurance society contain no reference to them prior to 1900.

"The Mercantile Trust company, however," says Mr. Morton, "has produced an instrument, signed by James W. Alexander, president, dated May 11, 1900, about a week after the death of Henry B. Hyde, certifying that the Turner loan and additional advances for the same account really were made for the benefit of the society, as it was the principal shareholder of the Western National bank, and was practically pledged for its protection." On Feb. 8, 1900, more than five years after the guarantors had incurred their obligation to the trust company. President Alexander addressed a letter to each of the aforementioned individual guarantors or their representatives, stating that the Turner loans were made by the Mercantile Trust company at the request of the society, and that it was at the request of the society that the individual guarantors guaranteed the trust company against loss, and that, therefore, the society would hold them, the guarantors, harmless from loss on account of their guaranty.

Not Recorded for Six Years.

"On February 14, 1900, the executive committee of the society passed a resolution authorizing the president to convey to the individual guarantors the assurances of the society for their protection. This resolution is the only minute on the records of any committee of the society or its board of directors in respect to any connection of the society with the Turner loans.

"As soon as I became aware of the facts in regard to this transaction, I referred the matter to Wallace MacFarlane, special counsel, to ascertain what the society's legal responsibility was in the case, and he gives me as his opinion that the Mercantile Trust company should look to its guarantors for the payment of the obligation, and that the society is in no sense responsible to the trust company, and it is his opinion that it is very doubtful whether the society is liable to the guarantors.

"This, however, is a matter that can only be settled by litigation. I have notified the Mercantile Trust company to this effect, and have urged that it proceed against its guarantors. I have also notified the trust company that we would expect to have repaid to the society $718,264, and interest, which I find the society has applied on these loans, and I have instructed counsel to take the necessary proceedings for the recovery of this money."

At the conclusion of the report Mr. Morton stated: "In case any other transactions of this character are developed you will be advised."

Told Too Much, Thinks Morgan.

The current story concerning the falling out of Messrs. Perkins and Morgan is that the senior member of the firm objected to Mr. Perkins' testimony as to the transactions with William S. Fanshawe, the bond broker who acted as a go between for Perkins and the New York Life Insurance company in the sale of bonds. It is said that when Perkins entered the firm Morgan insisted that his share of all the profits in the bond transactions between J. P. Morgan & Co. and the New York Life Insurance company should be paid to the latter corporation to prevent the slightest criticism of the dealings of the firm.

According to prominent bond brokers Mr. Hughes would find advantage in a much closer inquiry into the relations between Perkins, Fanshawe, and the New York Life. Fanshawe was formerly a bond clerk for Morgan & Co. He retired from that firm twelve or fourteen years ago and had prospered through the patronage of J. P. Morgan & Co., the New York Life, and George W. Perkins individually, it is said.

THIEVES RESPECT WAR RECORD.

Rear Admiral's Property Is Returned by Boston Burglars Because of His Naval Standing.

Boston, Mass., Sept. 19.—Because of their professed admiration for the naval record of Rear Admiral Francis T. Bowles, U. S. N., retired, robbers today returned to the admiral property they had taken from his house in this city. The property consisted of documents of value only to Mr. Bowles, and a gold chain. The papers were returned by messenger to the owner with a letter informing him that the property was restored because of his excellent naval record. The thieves added they would keep the chain as a souvenir.

$33.00 TO THE PACIFIC COAST.

Chicago, Milwaukee and St. Paul Railway.

$33, Chicago to San Francisco, Los Angeles, Portland, Seattle, Tacoma, and many other points on the Pacific coast. Every day until Oct. 31. Double berth in tourist sleeper, $7. Descriptive folder free. Choice of routes via the Chicago, Milwaukee and St. Paul Railway. Ticket 95 Adams street, Chicago.

Types of Colombian Soldiers, and the President Reported to Have Proclaimed Himself Dictator.

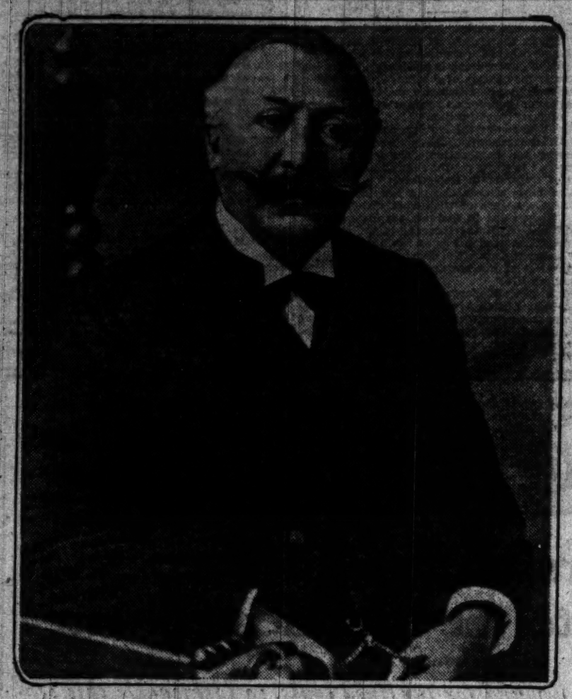

GEN. RAFAEL REYES.

ILLINOIS BOARD PROTESTS ST. LOUIS TRAIN INSPECTION.

State's Health Officer Demands That Fever Quarantine Examinations Cease —City May Make Them More Rigid.

St. Louis, Mo., Sept. 19.—Acting under orders from the secretary of the Illinois state board of health, Dr. William O. Krohn ordered Dr. H. R. Feurborn of the St. Louis city dispensary to cease examination of passengers on a Mobile and Ohio train at Sparta, Ill.

Dr. Krohn accompanied Dr. Feurborn to St. Louis and conferred with Health Commissioner Snodgrass. Dr. Krohn declared the complaint of the Illinois officials is that St. Louis physicians annoy passengers going to Illinois points. Dr. Snodgrass contended that they did nothing more than examine the health certificates of passengers coming into St. Louis and other Missouri points from the south.

Neither side was willing to make any concessions, and it was decided by the city physicians to submit the matter to City Counselor Bates.

Dr. Snodgrass declared, however, that if the contention of the Illinois officers was sustained the St. Louis health authorities immediately would establish a bridge quarantine and examine every train, foot, and street car passenger who attempted to enter St. Louis over the bridge.

Governor Will Welcome President.

New Orleans, La., Sept. 19.—Gov. Blanchard today telephoned to Mayor Behrman his concurrence in the action taken by the citizens' committee in asking the president to come here on Oct. 24. The governor said he would be present to assist in the reception.

Thirty-four new yellow fever cases and four new deaths were reported for New Orleans today.

DEFENDS INSURANCE SYSTEM.

Speaker Before National Life Underwriters Declares Companies Guard People's Hopes and Cash.

Hartford, Conn., Sept. 19.—[Special.]—The management of old line life insurance companies was defended and their enemies assailed today by Vice President Darwin P. Kingsley of the New York Life before the National Association of Life Underwriters here today.

"Life insurance fixes for itself the highest standard of moral as well as legal responsibility," he declared. "It asks the public to come, to give over into its keeping, almost without question, not only its hopes, and plans, and responsibilities, but money. In this civilization money has come to mean almost life itself. The moral responsibility of life insurance comes close to something superhuman in its quality. The material responsibility of life insurance is so built into the fabric of all commercial faith that even a suspicion of its soundness cannot be tolerated.

"Militant American life insurance and its management are now on trial. There is no more reason to conclude that life insurance is unsound because of recent revelations than there was to conclude that all the national banks were rotten because a Milwaukee bank largely was looted by its president.

"The militant quality of American life insurance is its very soul. Militant life insurance must be absolutely open and clean in its methods. It must meet the striker and the blackmailer with a flood of sunlight. If it slips, as it will occasionally, it must expect no mercy; it will get none."

CONVICT CHICAGOAN IN JAPAN.

Bernard Warrington, Claiming to Be Civil Engineer, Is Sentenced for Fraud.

Seattle, Wash., Sept. 19.—[Special.]—Bernard Harrington, aged 27, who says he is a civil engineer from Chicago, was convicted of fraud in passing worthless checks in Japan and sentenced to three months' hard labor and fined. At the expiration of the imprisonment he will be under police surveillance six months. This information is contained in mail advices from Japan received today. The trial was held at Nagasaki.

GOOD ROADS COMMISSION NAMED BY GOV. DENEEN.

President James of State University Heads New State Body—D. H. C. Smith and J. Fulkerson Members.

Gov. Deneen in Springfield last night named the state highway commission for which provision was made by the last legislature. This new state body is to carry forward one of the governor's favored projects—the extension of good highways throughout the state. The men named are:

President—Dr. E. J. James, president University of Illinois.

Commissioners—De Witt H. C. Smith, Springfield, and Joseph Fulkerson, Jerseyville.

Mr. Smith is a farmer. He served on the commission which made its report last winter and made the tour of the state with the legislative committee before drafting the good roads bill.

Mr. Fulkerson is a democrat. He is president of the Young Farmers' club of Illinois and a member of the advisory committee on cattle, University of Illinois.

In giving the presidency to President James, and securing his acceptance, Gov. Deneen feels that he has done more than secure an able man at the head of the commission. He has done something to bring into sympathy with the movement one of the localities in the state where the good roads movement was most bitterly fought.

The work laid out for the commission in the next two years is not ambitious. It is more experimental than anything else. The commissioners are to conduct tests of road building in various parts of the state, and to stimulate local enterprise when it begins to show an inclination to improve the highways.

ARREST TWO ALLEGED THIEVES.

Men, Posing as Junk Dealer and Newspaper Reporter, Captured in House —Place Is Ransacked.

Two men, one claiming to be a junk dealer and another posing as a newspaper representative, were arrested last night when the junk dealer was caught in the house of Albert Witte, 186 Jackson boulevard, while the alleged reporter remained outside on watch. Bureau drawers were scattered about the floor and their contents packed in a sack. They were arrested by a policeman, who saw a man standing in front of the Witte house. When he was questioned, he said he was a reporter. The policeman was about to pass on, when he saw a second man peering through a window. Going into the house, he saw the man attempting to escape through a rear exit. He arrested him.

RETREAT WILL BEGIN TODAY.

Brotherhood of St. Andrew Convention to Be Preceded by Conference of College Men.

The college conference of the Brotherhood of St. Andrew, the sessions of which will be a prelude to the regular convention of the brotherhood, will be held today at the University of Chicago.

Twenty institutions of learning will be represented. James L. Houghteling Jr., a graduate of Yale, and a son of the founder of the order, will preside.

The "retreat" period starts this evening with a "silent hour" service in the Church of the Redeemer. The Rev. John H. Houghton of Denver will preside. The convention will end Sunday evening.

FUNDS GONE: TELLS THE POLICE

Aged Man Gives $500 Draft to Man on Arrival in Chicago—Asks Lodging.

After giving a negotiable draft for $500 to an unknown man, Anton Sieberts, 65 years old, asked a night's lodging from the police last night. Sieberts arrived in Chicago in the evening from Deadwood, S. D., and was on his way to visit relatives in Germany. He had but $2.10 left when he appealed to the police. His son in Deadwood was notified, and the aged man will be cared for until money is received for his transportation to South Dakota.

WAITS FOR WIFE; KILLED.

W. P. APPLEYARD OF PULLMAN CO. STRUCK DOWN BY TRAIN.

Superintendent of Equipment, at Station to Meet Returning Spouse, Falls a Victim Probably to Express on Which She Rides — She Goes Home Alone and Half an Hour Later Learns of His Fate—President of Master Car Builders Body.

While waiting for his wife at the Sixty-third street station of the Illinois Central railroad last night, William P. Appleyard, superintendent of equipment of the Pullman company, was run down and killed by a train. Mrs. Appleyard was returning from the east on a Michigan Central train. It is believed that this train killed her husband.

On finding that her husband was not at the station to meet her Mrs. Appleyard proceeded at once to their residence, 4755 Lake avenue. Half an hour later she was called by the police to undertaking rooms at 477 Sixty-third street, where the body of her husband had been taken. The body, fearfully mangled, had been seen on the tracks by suburban passengers who reported to the police.

Mr. Appleyard was 48 years old and began his service with the Pullman company twenty years ago. In 1893 he went with the New York, New Haven & Hartford railroad as master car builder. He returned to the Pullman company in 1901. He was president of the Master Car Builders' Association of America.

ALLEGED MURDER PLOT REVIVED

Two More Men Indicted in Connection with Conspiracy Against Life of Constantine Giovan.

Rivalry between Greek restaurateurs for the lease of a "stand" at Sixty-third street and South Park avenue, near an amusement resort, has led to the revival of an alleged murder plot, which was considered by the June grand jury.

In addition to the men indicted by the jury—Peter Liskas, Pericles Liskas, and Louis Socropolus—true bills have been returned against Ben Steftol, formerly a waiter, and John Hixon, a negro, as "tools" of the trio.

The intended victim of the alleged conspiracy is Constantine Giovan, the provocation for the same being a lease secured by him for the "stand" over the heads of the three principal defendants.

ELEVATORS ROUSE COURT'S IRE.

Judge Chytraus Asks Building Managers to Explain Unsatisfactory Service.

Judge Chytraus yesterday called B. I. Greenebaum and M. S. Greenebaum, manager and secretary of the Fort Dearborn building, before him for an explanation of the insufficient elevator service of Monday morning. Many attorneys and judges were compelled to walk to the courtrooms on the eleventh, twelfth, and thirteenth floors.

Should there be any further trouble with the elevator service Judge Chytraus said he would issue an order summoning the building officers before him for contempt of court.

B. I. Greenebaum said that a fifth car has been placed in service for court passengers exclusively, and he did not expect further trouble.

DR. PEARSONS MAKES NEW GIFT.

Promises $25,000 to a Montana College on Condition That $75,000 More Be Raised.

Dr. D. K. Pearsons has promised the Montana College and School of Manual Arts $25,000 on condition that an additional $75,000 be raised by next spring. Dr. Pearsons long had been looking for an opportunity to help Montana's educational institutions and three weeks ago he chose the College of Manual Arts because of its location at Deer Lodge, which is near the biggest towns of the state—Helena, Butte, and Anaconda. Dr. Pearsons will spend the winter as usual in Florida, unless the condition of Mrs. Pearsons, who is ill with pleurisy, prevents. He has already promised $365,000 to different colleges for the coming year.

38,000 ACRES BRING $410,200.

Southern California Tract of Ranch Land and Town Site Sold Under the Hammer.

Los Angeles, Cal., Sept. 19.—What is said to be the most important sale of acreage that ever fell under the auctioneer's hammer in Southern California took place in this city today when 38,000 acres of land and the town site of Chino in San Bernardino county were sold. With the exception of forty acres, sold for $1,000, the entire lot went to a San Francisco capitalist for $410,-200. From him the Chino Land and Water company will acquire title to the holdings.

MINERS MUST KEEP AGREEMENT

President Mitchell Holds Agreement Between State Board and Illinois Coal Operators Valid.

Springfield, Ill., Sept. 19.—[Special.]—President Mitchell of the United Mine Workers has upheld the action of the Illinois executive board in its agreement with the Illinois Coal Operators' association in the Chicago and Alton subdistrict controversy, and declares the miners should comply with the agreement entered into by the state executive board.

Growth of Druggists' Association.

Boston, Mass., Sept. 19.—At today's session of the annual convention of the National Association of Retail Druggists, Secretary Thomas V. Wooten of Chicago reported that during the year seven state and 216 local associations had been added to the international body, making a total of 962 affiliated associations.

ACCUSE OFFICERS OF LIFE COMPANY

Policy Holders of Western Indemnity Allege Betrayal of Trust.

SEEK TO ENJOIN SALE.

Ask Receiver for Assets, Which They Say Are Being Misappropriated.

An insurance investigation bomb was exploded in Chicago yesterday afternoon when three policy holders of the Western Life Indemnity company, an assessment association, with more than $20,000,000 in policies outstanding, appeared before Judge Bethea and asked that a receiver be appointed for the company. An injunction was also asked to prevent officials of the company from holding a meeting this morning, at which, they alleged, it was proposed to transfer the assets of the association to another company in another state.

All the officials of the company, especially its general manager, E. I. Rosenfeld, and its organizer, W. H. Gray, are made defendants in the bill, in which wholesale charges of misappropriation of funds are made. The complaining policy holders are Allen W. Field, Jesse B. Strode, and Addison S. Tibbets.

When the case was called by Judge Bethea an agreement was made by the attorneys representing both sides for a continuance until Sept. 26.

Call to Policy Holders.

The investigation of the company's record was begun by the complainants a month ago after a notice had been sent to policy holders by the officials, calling a meeting in the home offices, 604 Masonic Temple, at which it was proposed to reinsure the policy holders in another insurance company, "with offices in another state." The name of the company was not given.

"It was just a cut and dried insurance deal by which the policy holders were to be sold out like a lot of cattle," said Salmon Levinson, attorney for the policy holders. "Rosenfeld has secured possession of the proxies of nearly all the policy holders, so that he can swing the affairs of the company any way he likes. The meeting was called to transfer the company to another company merely for the gain of the officials."

The bill accuses Gen. George M. Moulton, president of the company, Rosenfeld, John A. Crawford, L. M. Martin, C. T. Drake, D. D. Bramble, A. B. Huston, E. D. Moore, and A. N. Hislop, the directors, of malfeasance, misfeasance, and nonfeasance in office, and demands that they be removed from control.

Big Pay for Retiring.

W. H. Gray, organizer of the company, is now in Europe. It is charged that he secured proxies from among the 9,000 members in order to control the affairs of the company while he was its manager, and that when in February, 1895, he decided to retire from active business life he made a contract which provided that Rosenfeld take charge of the company and that Gray receive $125,000 for retiring.

Previous to his retiring, it is said, Gray, by means of his proxies, voted himself a commission of $1 for each $1,000 of insurance issued by the company. This, the complainants declare, was without any permission of the policy holders. When a report of this contract was heard by the policy holders some time ago, details of the contract were refused by President Moulton and the other officials, the complainants declare.

Rosenfeld is said to have carried the affairs of the company with as high a hand as did his predecessor, Gray, voting himself and other officers commissions and bonuses at will. The final move of the manager was to have been the transfer of the entire company to another insurance organization at the meeting this morning. This move, according to the complainants, would have netted him something like $150,000.

Search for Assets.

Complaint is also made that at various times valuable assets of the company have disappeared from the annual reports of the company. Among the instances cited is that of an annual report made previous to the retirement of Gray in 1895, in which bonds to the value of $481,446 are shown as on hand, together with other assets to the value of $48,942, and that in the report made the following year about $111,000 is shown to have disappeared from the assets of the company. Upon a request being made of Rosenfeld for an accounting it is alleged that he first said that they had been distributed to agents for getting new business, but that later he retracted this statement and declared that they had been otherwise invested.

"Rosenfeld," recites the bill, "at sundry times during the last few years has procured control of different insurance companies organized under the laws of the state of Illinois, and by ways and methods similar to those by which he gained control of the Indemnity company, he has caused such companies to enter into contracts of reinsurance with other companies by which such companies have been forced out of business."

It is further alleged that he has made the transfers of the various companies for his own personal gain, merely keeping within the letter of the law, but disregarding the rights and interests of the policy holders of the companies involved.

Rosenfeld Denies Charges.

Mr. Rosenfeld issued a statement in the evening, in which he said that a complete denial would be made to every charge contained in the bill, and that it would be made clear that the plan to be submitted by the officers of the company would be for the best interests of the policy holders.

"There is no true statement in the bill except that a notice had been sent to the members of this company," he said. "This plan is in exact compliance with the laws of the state of Illinois. There never was any plan to move this company, or any of its assets, to another state. The only purpose which the management of the company had was to ask the policy holders whether or not the business in future was to be transacted on a legal reserve basis. If the policy holders decide that they do not want that change, the management certainly will not make the change."

Open Until 10 Tonight.

A fine opportunity to select a Diamond or Watch On Credit. Lortis Bros. & Co., 2nd Fl., 92 State-st.

A MATTER OF HEALTH

ROYAL BAKING POWDER

Absolutely Pure
HAS NO SUBSTITUTE
A Cream of Tartar Powder, free from alum or phosphatic acid
ROYAL BAKING POWDER CO., NEW YORK.

Very Correct Dress for Very Correct Dressers.

To the man whose position in life *demands* that he *must* wear good clothes the above headlines mean a great deal.

It will not interest the man who has "*nothing but money*" (*money to burn*) because he depends upon his tailor—and the question of dollars and cents does not count with him.

You can't get away from it (right or wrong) a man is judged by his appearance.

The truth of the matter is that FOREMAN has invented *a new idea—a new way* of creating ready-to-wear clothing.

FOREMAN cannot interest the man who wants a $15 suit for $6.75.

FOREMAN doesn't make cheap clothes. But FOREMAN *can interest* the man who wants a $50 suit or overcoat for $35 or $30 *and knows $50 values when he sees them.*

FOREMAN makes ready-to-wear clothing that men can confidently wear about the "*Annex*" or *Waldorf-Astoria*—clothes that express exclusiveness, character and individuality.

The proper way and the ONLY WAY for FOREMAN to prove this is for YOU to call at his establishment and find whether he prints the truth "*by seeing with your own eyes.*"

FOREMAN means the *last word* in ready-to-wear clothing.

FOREMAN CLOTHES of Quality
92, 94, 96 Washington St.

COOK'S Imperial EXTRA DRY
It should form an important part of every banquet. It contains all the goodness and nourishment of the pure grape. The St. Louis World's Fair granting Cook's Imperial the Grand Prize over all other makes has raised it to the highest degree. One-half the price of foreign makes because there is no duty or ship freight to pay.
SERVED EVERYWHERE.
AMERICAN WINE CO., ST. LOUIS

Hawes $3 HATS
The Hat of Latest Vogue
102 Madison Street

TAKE CARE OF YOUR FEET.
Eczemaline
It is difficult to find a person not suffering in some manner with their feet. Itching Feet, Burning Feet, Perspiring Feet, Aching Feet, the complaint is heard on every side, and these people in every walk of life. Thousands who have used Eczemaline for the feet testify there is nothing else that will give the same results. Eczemaline is readily absorbed, removing all congestion, and removing the cause for the excessive perspiration. ECZEMALINE DESTROYS ALL OBNOXIOUS ODORS EMANATING FROM THE FEET. Once used you will never be without it. Ask your Druggist for ECZEMALINE. Accept no substitute.
ECZEMALINE cures Eczema and all Germ Diseases of the Skin.
All leading druggists, 50c per jar.

HATS BISHOP'S $3 & $4 EXCLUSIVE FALL STYLES
A. BISHOP & CO.
Send for Catalogue. 156 State St.

COURT ENJOINS A WOMAN'S FURY.

Forbids Mrs. Dahlberg to Speak, Write, or Telephone to William Grace.

INCIDENT OF LONG FEUD.

Contractor Recites His Troubles with Her for the Last Thirteen Years.

With the arrest of Mrs. Augusta Dahlberg by detectives of the central station yesterday and the issuing of an injunction by Judge Holdom last evening restraining the woman from speaking, writing, or telephoning to William Grace, the contractor she has pursued for thirteen years, two more chapters in the unique feud have been written.

That they do not close the history is the loudly expressed assertion of the woman, who yesterday was taken into custody by Detectives Quinn and Brown of detective headquarters. Her release on bond, signed a short time after her arrest, by her sister, Johanna Johnson, 436 Forty-sixth street, leaves her free and the contractor in the same state of uneasiness that has been his for many months despite court edicts and the guardianship of detectives.

Result of Pepper Throwing.

As a result of the latest attack upon Mr. Grace made by the woman in front of his office at 1408 Wabash avenue on Sept. 15, in which red pepper is said to have been thrown in the contractor's eyes and his head pummeled with an umbrella, Mr. Grace's attorney appeared before Judge Holdom and prayed an injunction restraining the woman from entering or trespassing on the property of the complainant, 107 Pine Grove avenue, or at his office, from sending letters to him, telephoning him, or accosting him on the street, or elsewhere. The temporary order was granted.

In the meantime Mr. Grace had secured warrants for the arrest of the woman on charges of assault. The detectives located her in the Masonic temple in the afternoon, and she will be heard in the court of Justice Prindiville today. The bonds were fixed at $1,000 and a cash deposit was made.

The controversy dates from the erection of a building by Contractor Grace for the woman in 1892. The first recourse to the courts was an injunction issued in August, 1896, restraining Mrs. Dahlberg from interfering with Grace. This was followed closely by a suit for $50,000 damages against Grace for alleged slander. The suit and injunction were said to have been dropped on a settlement of $7,000 by Mr. Grace.

Tells of Various Suits.

In his bill appealing for an injunction the attorney for Mr. Grace relates that his client was followed to New York in 1897 and a new action for $5,000 instituted. Later the husband of Mrs. Dahlberg sued her for divorce, naming the contractor in his bill. This was later dismissed, and charges of blackmail are made by Grace.

The court actions are said by Grace to have been accompanied by persistent persecutions, in which threatening letters were sent. Twice Mrs. Dahlberg was placed under peace bonds, and twice Grace was sued for false arrest. Both suits were won by him. From 1900 to the present time Grace alleges that Mrs. Dahlberg has hovered about his home and offices and that his peace of mind and business have suffered.

C. & A. ROAD ADMITS REBATES.

Answer Is Filed in Kansas City Court to Contempt Proceedings Brought by the Government.

Kansas City, Mo., Sept. 19.—The Chicago & Alton railway today filed an answer in the United States District court to the contempt proceedings instituted here on Aug. 19 by the federal government, charging it with giving rebates in violation of a restraining order issued by Judge John F. Phillips of this city in March, 1902.

The Chicago & Alton, in its petition, admits that an arbitrary rate was charged for switching cars at Chicago, but denied having had knowledge of the alleged fact that the Illinois Northern railroad was controlled or operated by the International Harvester company.

The petition asserted that it was customary for all railroads to pay connecting lines upon which a large amount of traffic originated an arbitrary division of the through rate.

PACKERS' PLEAS ARE DELAYED.

Attorneys Probably Will Complete Work and File Motions to Quash Indictments Today.

In consequence of a day's delay, the motion to quash the indictments of the packers will be filed in the federal district court probably today. Attorneys John S. Miller, Moritz Rosenthal and Brode B. Davis spent yesterday perfecting the technical language of the pleas in abatement.

United States Attorney Morrison will file his answer to the pleas within a day or two. Judge Humphrey will then take the technical points involved under advisement.

At the request of Attorney Joseph Weissenbach, the hearing of the four Schwarzschild & Sulzberger employés, indicted on charges of rebating, was continued to tomorrow morning by Judge Humphrey.

MINOT, N. D., BANK CLOSES DOOR

Extension of Loans Too Far Causes Embarrassment of National Institution—May Pay in Full.

Minot, N. D., Sept. 19.—The Minot National bank failed to open its doors for business this morning. Excessive and unreliable loans are given as the cause of the suspension. The last statement showed deposits of $115,000.

The report of the closing started a little run on the Second National and Union National banks this morning. All checks were paid promptly. The belief prevails that the Minot National will pay out dollar for dollar.

Eau Claire Puts Up Saloon License.

Eau Claire, Wis., Sept. 19.—(Special.)—The municipal saloon license, which hitherto was $200, was voted to $500 per year, for three years, at today's election, by a majority of 300.

Priest Succumbs to Overwork.

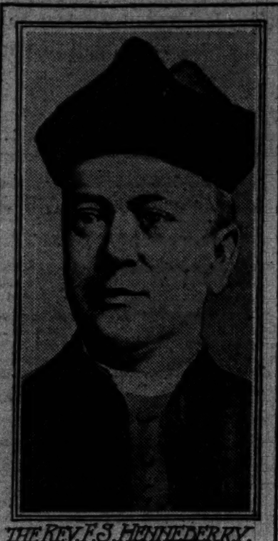

THE REV. F. S. HENNEBERRY.

Father Henneberry died in a hospital at Detroit as a result of nervous breakdown, which occurred last summer.

FATHER HENNEBERRY DIES

PASTOR OF CORPUS CHRISTI CHURCH EXPIRES IN DETROIT.

Nervous Breakdown Last Summer Caused by Overwork Results Fatally—Born in Chicago, He Was Ordained in 1879 and Became Head of St. Pius' Church in 1884, Remaining Sixteen Years and Building Up Greatest Parish in World.

Father F. S. Henneberry, pastor of Corpus Christi church, Grand boulevard and Forty-ninth street, a resident of Chicago for fifty years and one of the best known Roman Catholic priests in the country, died in St. Joseph's hospital, Detroit, Mich., yesterday afternoon. Death followed a breakdown which occurred during a recent vacation which Father Henneberry took.

His brother, W. P. Henneberry, the book publisher, was at his bedside and will bring the body to Chicago today.

Friends of the priest, who, noting his failing health, had urged an extended rest, were alarmed last month by reports from New York which told of the detention of a man thought to be Father Henneberry by the New York authorities. Father Nann and other assistants of the pastor were hurried to New York, where their superior was found to be a victim of nervous breakdown. When convalescent his removal to his home was sought, but found impossible, because of his enfeebled condition.

Born on the West Side.

Father Henneberry was born on the west side of Chicago. In the third house erected in that section, near the present corner of Clinton and Polk streets, he and three brothers, all later prominent in business, law, and journalism, came into the world.

He was educated in the public schools, attending the old Foster school at O'Brien and Union streets, the Holy Family college at Twelfth street and Blue Island avenue, and was graduated at Niagara university. He was ordained in June, 1879, and his first assignment was to St. James' church, Wabash avenue and Twenty-ninth street, where he became assistant to Father Riordan, now bishop of San Francisco.

After five years' service in St. James' he became assistant to Father Conway, then vicar general of the Chicago archdiocese at the Holy Name cathedral, and in September, 1884, he became pastor of St. Pius' church, succeeding Father McGuire. There he remained for sixteen years.

Under his guidance the parish grew to be among the greatest in the west. With the increasing wealth of the parish the charities of the priest, both of an official and private nature, endeared him to thousands of persons who knew him.

Sorrow at His Transfer.

When in 1900 he was removed to Corpus Christi church at Grand boulevard and Forty-ninth street the transfer was the cause of grief to priest and parishioners, and only the inflexible rules of the church prevented a display of their discontent.

Hard work by the pastor in building up the parish to which he was assigned is ascribed as the cause of his failing health, which was first noticed three years ago.

No arrangements for the funeral have yet been made. The wide acquaintance of the priest and his position in the church probably will occasion an imposing ecclesiastical ceremony. W. P. Henneberry of the Henneberry printing company is the sole surviving relative.

OBITUARY.

SAMUEL A. FLAGLER died yesterday at his house in Morton Park. He was born in Hudson, N. Y., in 1837. Mr. Flagler was a coal operator in Iowa until a few years ago, when his health failed. He was connected with the Whitebreast Fuel company.

ELLIS YARNALL of Philadelphia, one of the founders of the Union League of that city, is dead. He was 87 years old.

F. W. Upham Accused in Suit.

Fred W. Upham of the board of review, in a suit filed yesterday in the United States Circuit court, is charged with fraud and an attempt at deception. The Leinkauf Banking company, Mobile, Ala., demands the payment of a number of notes which it is alleged Mr. Upham promised to pay should the makers fail to pay at maturity. The amount involved is $7,500.

Temperance Workers Elect Officers.

The West Side Woman's Christian Temperance union held its annual election of officers yesterday afternoon and all the officers were reflected. They are: President, Mrs. Alice Fife; secretaries, Mrs. A. K. Burnham and Mrs. E. B. Mann; and treasurer, Mrs. Louise Farnham. The meeting was held at the house of Mrs. Halbe, 810 West Monroe street.

FRAUD ENDANGERS WEAVER'S SUCCESS

Gang Has Election Machinery and May Save Itself by Gigantic Cheats.

POLICE EDIT REGISTERS.

Investigation of Philadelphia's Voting List Shows Record Breaking Padding.

(Continued from first page.)

no exception to those which preceded. It is generally understood that Mayor Weaver, who now is leading the reform movement in Philadelphia, was elected by an alleged majority of 40,000, all of which is understood to have been fraudulent.

According to the reports already presented to the police department there have been stricken from the rolls more than 40,000 men of those who were illegally claiming the right to vote. It is believed that 20,000 more illegal names are still upon the voting lists of Philadelphia.

Enormous Pads on Registers.

In the Seventh ward, which is represented by Israel Durham, the head conspirator against public peace, the police under control of Mayor Weaver asked for removal from the lists of 3,141 names. And they succeeded in securing the erasure of 2,040, leaving more than a thousand which properly are supposed to be fraudulent.

In "Strawberry Jim's" stronghold in the Tenth ward there were no less than 1,973 names eliminated from the official roll on the protest of a representative of the city party. Persons dead for many years have been registered, others are supposed to have exercised the elective franchise who removed from Philadelphia years ago, and the voting lists of this city are permeated with fraud from beginning to end.

Everybody knows this, and in view of that fact there is the question whether the city party can win in the face of the fraudulent practices of the gang which has controlled Philadelphia and Pennsylvania politics for years.

Last night's primaries and tomorrow's convention will result in bringing together an extraordinary collection of the best citizens in the Pennsylvania metropolis.

Democrats Will Indorse "Cits."

There will be a meeting of democrats tomorrow evening, and they will without hesitation indorse the full ticket of the city party. An attempt has been made to embroil the independent republicans with the fusion ticket which has been put out on the state offices. This scheme will not prevail.

The democrats have been sensible enough from a political point of view to understand that their only hope for success lies in tailing on the republican kite. They will not put up any separate ticket, but have agreed to accept any nomination made by the city party.

It should be understood by people outside of Philadelphia that Mayor Weaver is not now a candidate for reelection. The coming campaign, momentous as it may be, concerns only the election of county officers. The result is important only because it may mark the political demise of a great machine.

Whatever may be the result of the election in November, Mayor Weaver will be in control at the city hall for the next year and a half, and in that time if he retains his nerve he will destroy the most rapacious political gang in America.

WANT WOMEN TOILERS STUDIED

Members of Chicago Club Will Appeal to Congress for an Expert Investigator.

The woman worker has become important enough in the industrial fabric to be classified and otherwise studied under the expert eye of a government investigator. This, at least, is the opinion of the Chicago Woman's Trades Union club, which has decided to appeal to congress for an appropriation to carry on such an investigation.

Simultaneously the club proposes to appeal to all the organizations of women in the country for cooperation. The movement is expected to show results soon after the opening of congress in December.

The club women have a few ideas as to what the nature of the investigation should be. They want to find out, for instance:

"What effect the increase in the number of working women has on the home life?

"In what degree the demand for women in industrial affairs has driven young girls into business life."

Miss Mary McDowell, Miss Jane Addams, and Miss Lillian Wald of New York already compose a committee from the National Federation of Woman's Clubs to secure a government report on these questions.

MISS ROOSEVELT FETED IN COREA.

Rides in Imperial Palanquin Over Newly Paved Streets of Seoul.

ROYAL CAR FOR HER USE.

Journey from Railway Station to Legation Made Through Admiring Crowds.

SEOUL, Sept. 19.—Through streets crowded with white robed Coreans and lined by the imperial body guard standing at "present arms," Miss Alice Roosevelt, riding in the imperial yellow palanquin, this evening triumphantly progressed from the railroad station to the American legation. The roadways had been freshly paved and the shops draped with Corean and hastily hand painted American flags.

Miss Roosevelt, Rear Admiral Train, Senator and Mrs. Newlands, the Misses Boardman and McMillin, and Congressmen Longworth and Gillette, arrived at Chemulpo this afternoon. American Minister Morgan and staff and a number of high Coreans greeted the paty, which proceeded to Seoul by a special train. The imperial car, which is furnished only to royalty, was placed at Miss Roosevelt's disposal.

The court chamberlain met the party at a half way station, on behalf of the emperor, with inquiries as to Miss Roosevelt's health.

On arrival at Seoul the party was hailed by a Corean band, which played the "Star Spangled Banner." Corean policemen and Japanese gendarmes guarded the roadway and grotesquely clad retainers bore long lanterns. The passage of the party along the streets was everywhere heralded by the bugles of troops.

Miss Roosevelt and Mrs. Newlands are guests of the American minister, and the rest of the party are staying at the imperial palace.

To Dedicate Hinsdale Sanitarium.

The dedication of the new sanitarium at Hinsdale will occur this afternoon at 3 o'clock. The Hon. R. A. Childs of Hinsdale will preside and the dedicatory address, "The Sanitarium Idea," will be delivered by Dr. J. H. Kellogg, head of the Battle Creek sanitarium. Other addresses will be given by Judge Orrin N. Carter, Hastings H. Hart, superintendent Children's Home and Aid society, and Dr. Homer E. Thomas of Chicago.

ROTHSCHILD AND COMPANY
STATE & VANBUREN STREETS

OUR established reputation for quality and economy is more than maintained by the extra special bargains in dainty table dressings and handsome window and door draperies which we are offering for today.

Opportune Sale Fancy Linens

A SPECIAL sale of about 500 pieces of Real Cluny and high grade Battenberg Lunch Cloths, Center Pieces, Scarfs and Doilies, all hand made. We secured these pieces at an extremely low price, averaging a third less than their real value, and we offer them to you at a corresponding reduction. This is a splendid opportunity to make preparations for Christmas gifts.

Cluny Lace Goods in great demand. A few of the sizes and prices:

54-inch round.....7.50 | 36-inch round.....3.98
45-inch round.....5.98 | 12-inch round.....39c

Battenberg Goods, all have large spaces filled in with fancy stitches.

1¼-yds. round, 10.00 | 1¼-yds. round 7.50
1½-yds. round, 5.50 | Yard square, 3.98
20x54 Scarfs, 3.98 | 20x54 Scarfs, 2.48

Linen Battenberg Braid, bolt, 15c.

Shams and Scarfs, in fancy lace and Irish point, worth to 2.00, each 98c.

Tapestry Drapes for mantel and piano, worth up to 3.00, each 1.98.

Sofa Pillows, beautifully hand embroidered, some slightly soiled, but pillows among them up to 5.00—while they last, each..1.00

Curtains and Draperies

AN imported surplus stock of Irish Point, Brussels Net and Swiss Tambour Curtains, a small lot of about 400 pairs but every one of them choice patterns and qualities for a leader in this department, today we place on sale the entire lot at one price, curtains worth up to 8.50 and 9.00, very special, at, pair..... 5.25

Fine Cable Net and Nottingham Lace Curtains, designs in Arabian and Renaissance lace effects, special today, at, pair..... 2.50

Ruffled Battenberg Curtains, made on very fine bobbinet, a class of curtain that is usually made to order at double the price we ask for them, pair..... 2.75

Duplex Mercerized Portieres, green on one side and red on the other, heavy silk cord edge, a positive 12.00 portiere, special today at, per pair... 8.95

In today's sale we also offer at special prices a most complete line of popular Bonne Femmes in all widths to match in white, Arabian or Arabian and red combinations.

Colored Cross Stripe Curtains, all colors, just the thing for sleeping rooms, a special lot on sale, at, pair..... 95c

Remnants of Silk Damask, Velours and Tapestries, sizes 25x25, remnants of materials worth up to 8.00 yard, each..... 69c

100 Couch Covers, made of heavy tapestry, 60-inch wide with heavy knotted fringe, oriental or Persian rug patterns. This is the kind and quality of covers that are considered cheap at 5.00, here today 3.95

Oriental Tapestry, heavy, 50-inch, very serviceable, worth 1.25 yard, at..... 85c

Lappet Muslin, for sash curtains, 36 inch, worth 12c, per yard today, at..... 7c

"S. & H." Green Stamps Free on Every Purchase

Mandel Brothers

Special offers *of* fur-lined coats at prices not to be duplicated later

Second floor, State street

In anticipation of a great demand for fur lined coats, so fashionable this season, we had made to our order during the dull summer months, from selected fur skins, a quantity of fur lined garments. These will go on sale today at a saving of 25% to 33⅓%. It will pay you handsomely to buy at this sale.

Fur-lined coats $20
Remarkable value is offered in fur-lined kersey coats, lined with excellent quality blended mink fur; round collar of brook mink, $20.

Fur-lined coats $25
Special value in broadcloth fur-lined coats, lined with squirrel fur; collar of gray or blended squirrel, full sleeves, turn-over cuffs, $25.

Fur-lined theater coats $35
Handsome kersey theater coats, lined with squirrel fur; collarless style, outlined with tailor-stitched velvet; black, blue, tan, red, special, $35.

Fur-lined kersey coats $45
Fur-lined kersey coats, lined with extra quality squirrel fur; deep shawl collar of gray squirrel or blended mink; black or brown, special offering, $45.

A splendid variety of fur lined coats, lined with blended mink, gray or white squirrel fur; collars of Persian lamb, lynx, kolin sable, mink, gray or sable squirrel, $50, $60, $75, $80, $100 and $115.

New model in motoring and traveling coats $25

Made from heavy worsted cravenette cloths, in new shades of tan, oxford and olive, with leather collar, cuffs and piping in contrasting colors; also satin automobile coats with rubber lining; special, $25.

Quickest Time

of any line to

California

in Pullman Tourist Sleepers.

$33 For Tickets One way from Chicago. $7 For Double Tourist Berths

September 15 to October 31.

The Rock Island offers three daily tourist car lines: One via Colorado—two via El Paso. Dining car service for practically all meals both ways.

Rock Island

Full details and literature from
A. B. SCHMIDT, Gen. Agent Pass. Dept.,
91 Adams Street,
Chicago.

Spaulding & Co.

Goldsmiths Silversmiths and Jewelers
Chicago

Semi-Precious Stones

of rare and interesting shades of color are much in favor the present season. We show them mounted in settings of original and distinctive designs, embracing all the conceits now in vogue. The collection includes

Tourmalines, Aquamarines, Amethysts, Topas, Corals, Turquoises, Hyacinths, Opals, Peridots, Beryls

Jackson Boulevard and State Street

CROSS GLOVES

A new importation of these celebrated gloves for men and women has just arrived, and we are now ready to fill all orders. Among these are long wrist, buttonless, white kid and also the washable chamois now so much in favor. We also have a full line of men's chamois gloves, as well as the regular tans.

Smart dressers appreciate these gloves and the price is most reasonable:

$1.50 The Pair.

A full line of Cross Leather Goods now in stock, including their justly famous English Kit Bags.

COWAN CHICAGO NEW YORK LONDON PARIS

W. K. COWAN & CO.
203-207 Michigan Boulevard,
The Fine Arts Bldg.

COWAN CHICAGO NEW YORK LONDON PARIS

METERS "FIXED"; LOSS IS $75,000.

Ingenious Young Man's Plan Operates for Year Before Company Learns It.

THEFT OF $24,000 CHARGED

Wall Street Firm in New York Is Held for Several Alleged Crooked Deals.

NEW YORK BUREAU CHICAGO TRIBUNE. New York, Sept. 19.

"Fixed" Electric Meters Lose Firm $75,000.

The New York Edison company noticed for a year past the extraordinary falling off in the electric light bills of a certain class of patrons, especially on the west side. Bills that formerly were $100 or more, dropped to scarcely a tenth of that amount. Edward J. Kenny went out to investigate. The most suspicious bills came from dance and concert halls run by negroes. When Kenny looked at some meters it didn't take him long to learn the cause of the trouble.

The indicators on the meters are controlled by a metal disk, which revolves faster or slower as the current is used. Some one had "fixed" the meters by an ingenious arrangement attached to one side of the meter. It permitted the wheel to revolve about a tenth as rapidly as it should.

By dint of much questioning at various places Kenny learned that a well dressed young man had attached the controlling arrangement. Approaching the prospective customer he would say:

"How much is your electric light bill? Twenty-five dollars? Well, you give me $25 and I'll fix things so that in the future it will never run above $25 or $30."

Kenny learned that the clever young man had a deal to fix up a meter tonight on West Thirty-fifth street, and he was there with a detective when the young man appeared, and had him arrested. In the station house the prisoner said that he was David Chatterton, an electrician. Kenny said the company had lost $75,000 during the last year through the tampering with the meters.

Thomas J. McManus, popularly known as "Tim" McManus, defeated former State Senator George W. Plunkitt, Tammany boss, in the Fifteenth assembly district primary today. McManus polled 1,734 votes, as against 1,583 for Plunkitt. This fight was the hardest of a half dozen democratic and four republican contests.

Charged with the larceny of $1,800 from the Houston, Galveston and Interurban railroad company and with a total larceny of about $23,000 from various other corporations, Charles Augustus Seton and Harrison H. McElhiney, composing the firm of C. Augustus Seton & Co., brokers, at 43 Wall street, were arrested today.

Seton, according to the police, has been arrested before, his picture being in the rogues' gallery in this city and in Cleveland. The concern, according to the police, was in the habit of writing to newly incorporated concerns, offering to finance their enterprises in New York.

Alleged Brokers Under Arrest for Larceny.

In the summer of 1904 W. B. Slasson, a director of the Houston, Galveston and Interurban company, came to New York in response to such a letter and is alleged to have paid Seton $3,500 to cover the cost of engraving $3,000,000 worth of bonds. The bonds were never delivered. Recently J. M. Coleman, an attorney of Houston, came here to investigate and caused the arrest of Seton and McElhiney.

The prisoners were also accused by O. K. Hencke, representing the Fox River railroad of Manitowoc, Wis., with the larceny of $15,000, paid in 1902 to secure the loan of $2,000,000, and by J. McKenzie of the Manitowoc Power company with the larceny of $5,500, paid last April to finance the company.

In Seton's pocket there was found a summons and complaint of the International Silver company in a suit to recover $1,800.

Justice W. J. Gaynor has taken himself out of the race for the fusion nomination for mayor. He has written this letter to John Brooks Leavitt of the Citizens' union, in which he said he had declined once to have his name used but that his wish was not respected:

Judge Gaynor Withdraws as Fusion Candidate.

"My Dear Leavitt: In answer to your inquiry, I can only say that on the day I arrived from Europe certain eminent gentlemen saw me and requested me to allow my name to be presented to and agreed upon by the fusion mayoralty conference. I felt constrained to decline and did decline, and my determination was communicated to them. All this occurred last week. I do not feel that it is for me to make any public announcement of the facts, but you can use this letter if you wish. My name is not to be used as a candidate. Sincerely yours,

"W. J. GAYNOR."

Notwithstanding Justice Gaynor's apparent determination not to run for mayor, many of his friends believe he may be induced to accept when regularly nominated by the convention. The municipal ownership league of Brooklyn practically has determined to put him in nomination.

A jaunty young woman in a white duck suit, and with a glazed sailor hat set rakishly on the side of her brown curly head, walked rapidly across Battery park this afternoon heading for Governor's island landing. A soldier in a new uniform was close beside her, and they kept step like comrades in the ranks. The woman wore a bracelet that was only partly concealed by the cuff on her right wrist.

Soldier Woman's Prisoner, Not Her Sweetheart.

It was nickel plated steel, and the soldier had a duplicate of it on his left wrist. Nearly everybody who saw the pair had an impression that they were soldier and sweetheart on parade.

The woman was Edith King of Philadelphia, and her specialty is capturing deserters. The soldier she had under arrest is Jacob P. Young of the Fourth cavalry, whom she met in Philadelphia.

Her employer is Charles Miller of Philadelphia, and for every deserter she captures Miller receives $50.

The old saying of "robbing Peter to pay Paul" is illustrated in a case that came before Vice Chancellor Emory in Newark today. Mrs. Amanda E. Grady, who is being sued for divorce by her husband, James D. Grady, a commission agent, was recently allowed $7.50 a week temporary alimony. At the time Grady's 17 year old son, who lives with his mother, worked for his father, and got $11 a week; wages. After the court had entered the order Grady cut his son's salary to $7 a week.

Alimony Increased After Wage Cut.

The vice chancellor learned of this, and today made a new order raising the alimony to $16, stating he had made the original alimony low because he figured the son could help his mother.

Indictments accusing Frederick E. Carlton of Brooklyn of bigamy in marrying four women, three in Brooklyn and one at Rochester, N. Y., were found by the grand jury of Kings county today. It is alleged that he married Willetta S. Bird in this city in 1894; Lulu Kettering at Rochester on Dec. 20, 1897; Mary J. Smith, in Brooklyn, in 1900, and Marie Gorman in Brooklyn, in 1904. It is alleged to have used the name of William E. Rodriguez in marrying the Rochester girl. Carlton pleaded not guilty and the hearing was postponed to Sept. 25 on his statement that he wanted witnesses from San Francisco.

Accused of Marrying Four Women.

Idler of Irondale Angers Women.

[From a photograph taken for THE TRIBUNE.]

IDLER YAWNS AND TALKS.

IRONDALE WOMEN MAY TRANSFORM OR TRANSPORT HIM.

Tony Hartford, Whom Wives Fear as a Bad Example, Spends His Hours Under Shady Tree—Only Occupation Is Tending Mrs. Paplinski's Geese—His Idea of a Better Condition Is a Rip Van Winkle Sleep or a Lazy Island.

Industrious women of Irondale, an energetic suburb south of South Chicago, are planning ways and means to transport Tony Hartford, the only drone of the community, to some rest cure.

Their motives are not altogether philanthropic, although Tony is disposed to regard them as such. The only work that Tony does is to take care of Mrs. Paplinski's geese. It makes him tired to work, he says, and when he's tired he goes to sleep. Sleeping is the ideal of Tony Hartford.

The woman fear that he will be a bad example for their husbands. Mrs. Paplinski is Tony's landlady. Tony admits that he has been too lazy to get married. The landlady urges him to work and goads him on to sporadic efforts on his part to reform. And it is Mrs. Paplinski who is at the head of the popular movement to transport Tony to an isle of rest, or to transform him into a producer.

Her plans include a husking bee, a quilting party, and arrangements for a magic lantern show depicting scenes from the world's greatest worshops. Having failed to get Tony in sight of work she wishes to bring work in sight of Tony. She figures that either he will fall in love with the industry he sees or will be so horrified that he will flee the community.

Landlady Woman of Industry.

Mrs. Paplinski has not been idle a moment in her life. She has brought up seven children, all of whom began to work when they were old enough to walk. Therefore Mrs. Paplinski hasn't much use for Tony.

"All that he does," she said, "is to drive the geese home from the fields. He is as much a goose as any of the flock. Instead of driving them in together, he will seek them out one at a time. Then, with his hat in hand, he will shoo one lonely goose into the hen yard."

Mrs. Paplinski stopped here to take the bread out of the oven.

On her return she said: "All this exertion tires him out, and he sits down to smoke a pipe. He sits under a tree and dreams, and watches the geese through his half open eyes. After a while he chases another into the hen yard."

"Ah, the geese," said Tony, with a yawn, "They will make me mad, the geese." He stopped to fill his corncob pipe, as he sat on a bench in front of his boarding house at 11159 Bensley avenue. Then he appeared to drop off to sleep. His drowsy head sank lower and lower on his breast. He came to with a sudden start.

"Is she around—that woman?" he asked, apprehensively. "She tells me always to drive home the geese."

On learning that Mrs. Paplinski still was busy with her baking he again relaxed his features in a yawn.

Envies the Idle Geese.

"The geese, they haven't any work to do," he said. They do not fuss and make a row. All kinds of geese—ah—yah, I'm tired—all kinds of geese, they do not work."

Dressed in blue jeans, his feet incased in woolen socks and comfortable hemp slippers, Tony began stroking his dog Fido. "Some day," he mused, "one of the geese lay the golden egg; then Tony and Fido will be happy."

Tony's choice as to the most desirable haven of refuge, however, may stagger the energetic Mrs. Paplinski. Some of his friends who spend their leisure hours in front of the fire engine house have put ideas into his head. They have told him about a fellow named Van Winkle who went away up in the hills and fell to sleep. They have told him about a lazy island in the sea where all the food grows on delicious trees, and where the fish capture themselves upon the coral reefs.

"That island," Tony said, "looks good to me. If they could raise the money without working I would like to go there. The oranges would drop into your mouth."

"Yes, if you yawned like that," said one of the bystanders who had come to help Tony with his "chores."

CRUSHED BENEATH BIG AUTO.

Chauffeur Is Killed and S. H. Bird, Stepson of Tiffany's President, Is Injured at Hightstown, N. J.

Hightstown, N. J., Sept. 19.—[Special.]—Robert Kidd of Staten Island was killed and S. Hinman Bird, stepson of C. T. Cook, president of the Tiffany company of New York was seriously injured in an automobile accident near here this morning.

Both were pinioned under the machine about twenty-five minutes. Kidd was dead before he could be released.

Bird is a senior in Princeton university and this morning started from his summer home in Elberon, accompanied by Kidd, who has been his chauffeur during the summer. Bird intended to make the run to Princeton to be on hand for the opening of the university tomorrow. The machine turned out to permit the passage of a carriage and as the automobile passed the carriage a cow stepped directly in front of it. The car crashed into a telegraph pole, upsetting the machine.

NEW FLEET FOR RUSSIA?

AGENT OF CZAR NEGOTIATING WITH SHIPBUILDERS.

London Reports Declare That a Representative of Nicholas Is Getting Estimates on Battleships, Cruisers, and Torpedo Boats—Belief That If Slav Loan Is Secured in England Large Part of Money Will Be Turned Into Squadron.

[BY CABLE TO THE CHICAGO TRIBUNE.]

LONDON, Sept. 19.—The Daily News prints a rumor that Russia will place an order for a whole new fleet, including battleships, cruisers, torpedo boat destroyers, and torpedo boats, in Great Britain. The paper says a Russian agent is now in London negotiating with a group of shipbuilders and ordnance makers, apparently including Vickers' Sons and Maxim. The group would be at liberty to make whatever subcontracts it wished.

The story as it stands is in no way convincing, although it is bolstered by an interview with an unnamed "financial authority," who, discussing the supposed failure of Charles M. Schwab and other Americans to secure the order, declared the United States could not provide a new navy except at a prohibitive cost, perhaps 50 per cent more than the cost in Great Britain.

He added that he believed the rumor true, basing his belief partly on what he alleged to be a fact—namely: that Russia is about to raise a loan in Great Britain and in accordance with custom will spend as much as possible of the loan in the country in which the money is raised.

SCANDINAVIAN TROOPS REMAIN.

In Spite of Negotiations Looking to Peace Soldiers of Both Countries Are Still in the Field.

CHRISTIANIA, Sept. 19.—The Aftenposten declares that though during the negotiations at Karlstad no troops either Swedish or Norwegian will be ordered to the frontier, and though the frontier guards on both sides will withdraw to a distance sufficient to prevent collisions, there is as yet no question of sending the troops home.

STEAMER HELPLESS FOR A DAY.

North German Lloyd Liner Drifts About Midocean with Broken Shaft for Several Hours.

Halifax, N. S., Sept. 19.—The North German Lloyd steamer Bremen, bound from New York for Bremen, arrived in Halifax harbor today with a broken propeller shaft, in tow of the British tank steamer Lucigen. The steamer has on board 100 cabin passengers, besides many in the steerage. Two days out from New York the shaft suddenly broke and the vessel drifted about helpless until the following day, when the Lucigen, bound from Shields for New York, responded to signals for assistance.

DOWIE PAYS $90,000 ON DEAL.

Ranch Owner in Mexico Receives Part of Amount of Purchase Price of $1,200,000 for New City Site.

City of Mexico, Sept. 19.—According to reports received from Tampico, where John Alexander Dowie has made arrangements to establish a colony patterned after the style of his Zion City colony near Chicago, Dowie has just paid by draft $90,000 to Lieut. Col. Manuel Gonzales, owner of the Gonzales ranch, the property purchased for the purpose of establishing a colony of Zionists. The original purchase price was $1,200,000.

NOTES FROM FOREIGN LANDS.

CONSTANTINOPLE—Turkey has taken the first step towards yielding to the demands of the American legation by admitting the right of the American consular authorities to see the Armenians, Vartanian and Afarian, and investigate their claims to be entitled to American protection.

BERLIN—The Superior court of Prussia has rejected the appeal of Crown Prince Frederick William from the decision of the tax assessors of the Oels district, who levied $1,250 on an estate which the prince inherited. The prince claimed exemption.

PARIS—M. de Witte, accompanied by his wife and daughter and several members of the Russian mission, has arrived here from Cherbourg. He appeared to be much fatigued. M. de Witte will confer with Ambassador Nelidoff and probably also with President Loubet and Premier Rouvier.

THE HAGUE—Queen Wilhelmina's speech at the opening of the states general, after expressing her pleasure at the end of the far eastern war, dealt with internal matters. An extension of revenue was urged to meet the expected deficit.

VIBORG, FINLAND—Emperor Nicholas inspected the new battleship Slava and the cruiser Abrek. Later the emperor received Prince John Obolensky, the governor general of Finland.

TWENTY-ONE TRAINS A DAY BETWEEN CHICAGO AND MILWAUKEE

Via the Northwestern Line.

A train almost every hour over the beautiful north shore route, through an almost continuous chain of suburban towns and cities. Send 2 cent stamp for booklet, describing the new and luxuriously fitted north shore special, leaving Chicago 6:00 p. m. daily, except Sunday. Ticket offices, 212 Clark street and Wells Street Station. (Tel. Cent. 721.)

NO SELFISH AIM IN CZAR'S PEACE ACT.

Call for Second Hague Conference Without Intent to Discredit Roosevelt.

TEXT OF AMERICAN NOTES

President Accepts Situation, Believing It Step Toward World Amity.

(Continued from first page.)

view to pushing forward toward completion the work already begun at The Hague, by considering the questions which the first conference had left unsettled with the express provision that there should be a second conference.

"In 1899 the conference of The Hague dealt solely with the larger general problems which confront all nations, and assumed no function of intervention or suggestion in the settlement of the terms of peace between the United States and Spain. It might be the same with the reassembled conference at the present time. Its efforts naturally would lie in the direction of further codification of the universal ideas of right and justice which we call international law; its mission would be to give them future effect.

"The president directs you will bring the foregoing considerations to the attention of the minister of foreign affairs of the government to which you are accredited, and in a discreet conference with him ascertain to what extent that government is disposed to act in the matter.

Comparison of Views Necessary.

"Should his excellency invite suggestions as to the character of the questions to be brought before the proposed second peace conference, you may say to him that, at this time, it would seem premature to couple the tentative invitation thus extended with a categorical program of the subjects of discussion. It is only by comparisons of views that a general accord can be reached as to the matters to be considered by the new conference. It is desirable that in the formulation of a program distinction should be kept clear between matters which belong to the province of international law and those which are conventional as between individual governments.

"The final act of The Hague conference, dated July 29, 1899, kept this distinction clearly in sight. Among the broader general questions affecting the right and justice of the relation of the sovereign states, which then were relegated to future conference, were: The rights and duties of neutrals; inviolability of private property in naval warfare; and bombardment of ports, towns, and villages by naval forces. Other matters mentioned in the final act take the form of suggestions for consideration by the interested governments.

Points Cover Wide Field.

"The three points mentioned cover a large field. The first, especially, touching the rights and duties of neutrals, is of universal importance. Its rightful disposition affects the interests and well being of all the world. A neutral is something more than an onlooker. His acts of omission or commission may have an influence—indirect, but tangible—on the war actually in progress; whilst on the other hand he may suffer from the exigencies of belligerents. It is this phase of warfare which deeply concerns the world at large. Efforts have been made, time and again, to formulate rules of action applicable to its more material aspects, as in the declaration of Paris. As recently as April 28 of this year the congress of the United States adopted a resolution reading thus:

"'Resolved, By the senate and house of representatives of the United States of America in congress assembled, That it is the sense of the congress of the United States that it is desirable in the interest of uniformity of action by the maritime states of the world in time of war, that the president endeavor to bring about an understanding among the principal maritime powers with a view of incorporating into a permanent law of civilized nations the principle of exemption of all private property at sea, not contraband of war, from capture or destruction by belligerents.'

As to Rights of Neutrals.

"Other matters closely affecting the rights of neutrals are: Distinction to be made between absolute and conditional contraband of war, and the inviolability of the official and private correspondence of neutrals.

"As for the duties of neutrals toward a belligerent, the field is scarcely less broad. One aspect deserves mention, from the prominence it acquired during the recent times—namely: the treatment due to refugees of belligerent ships in neutral ports.

"It also may be desirable to consider and adopt a procedure by which states nonsignatory to the original acts of The Hague conference may become adhering parties.

"You will explain to his excellency that the present overture for a second conference to complete the proposed work of the first conference is not designed to supersede the other calls for consideration of special topics, such as the proposition of the government of the Netherlands, recently issued, to assemble for the purpose of amending the provisions of the existing Hague convention with respect to hospital ships. Like all tentative conventions, that one is open to change in the light of practical experience, and the fullest deliberation is desirable to that end.

"Finally, you will state the president's desire and hope that the undying memories which cling around The Hague as the cradle of the beneficent work which had its beginning in 1899 may be strengthened by holding of second peace conference in that historic city."

But Two States Objected.

Examination of the replies made to this note shows that only two states objected to the conference being held while the war was in progress—Russia and Austria—and that they accepted the idea in principle. There is no doubt, Russia endeavored to secure support from European states in order to prevent the meeting, but was only successful at Vienna. France expressed a willingness to participate, though she was the ally of Russia. Great Britain, it appears, stated that she would do so, in spite of the alliance with Japan, and did not limit the subjects which should be considered. Appreciating that it would be inexpedient to hold a conference with Russia and Austria refusing to take part therein, Secretary Hay, by the president's direction, sent the following note to the powers:

"Sir: By the circular of instruction, dated Oct. 21, 1904, the representatives of the United States accredited to the several governments which took part in the peace conference held at The Hague in 1899, and which joined in signing the acts thereof, were instructed to bring to the notice of those governments certain resolutions adopted by the Interparliamentary union at its annual conference, held at St. Louis September last, advocating the assembling of a second peace conference, to continue the work of the first, and were directed to ascertain to what extent those governments were disposed to act in the matter.

No Dissent Expressed.

"Replies so far received indicate that the proposition has been received with general favor. No dissent has found expression. The governments of Austria-Hungary, Denmark, France, Germany, Great Britain, Italy, Luxemburg, Mexico, The Netherlands, Portugal, Roumania, Spain, Sweden and Norway, and Switzerland exhibit sympathy with the purpose of the proposal, and generally accept it in principle.

"The meeting may be regarded as assured so soon as the interested powers are in position to agree upon the date and place of meeting and to join in the formulation of a general program for discussion. The president is much gratified at the cordial reception of his overtures. He feels that in eliciting a common sentiment of the various governments in favor of the principle involved and of the objects sought to be attained a notable step has been taken toward eventual success.

"Pending a definite agreement for the meeting when the circumstances shall permit, it seems desirable that a comparison of views should be had among participants as to the scope and matter of the subjects to be brought before the second conference. The invitation put forth by the government of the United States did not attempt to do more than to indicate the general topics which the final act of the first conference of The Hague related, as unfinished matters, to consideration by a future conference.

President's Task Accomplished.

"In view of the virtual certainty that the president's suggestion of The Hague as the place of meeting of the second peace conference will be accepted by all interested powers, and in view also of the fact that an organized representation of the signatories of the acts of 1899 now exists at the capital, this government feels it should not assume the initiative in drawing up the program, nor preside over the deliberations of the signatories in that regard.

"It seems to the president that the high task he undertook in seeking to bring about an agreement of the powers to meet in the second peace conference virtually is accomplished so far as it is appropriate for him to act, and that, with the general acceptance of his invitation in principle, the future conduct of the affair may fitly follow its normal channels. To this end it is suggested that a further and necessary interchange of views between the signatories of the acts of 1899 be effected through the international bureau under control of the permanent administrative council of The Hague."

FOR SECOND PEACE CONGRESS.

Boston Delegate Reads Report at Universal Meeting, Which Begins Sessions at Lucerne.

LUCERNE, Switzerland, Sept. 19.—The Universal Peace Congress began its session today in the theater of the Kursaal, with 340 delegates in attendance.

B. F. Trueblood of Boston read the report of the American delegates, who presented a proposition analagous to that recently adopted by the inter-parliamentary congress at Brussels favoring a second conference at The Hague for the purpose of drawing up an international arbitration treaty and also favoring periodical congresses for the discussion of questions relating to the limitation or reduction of armaments and the protection of neutral commerce against belligerents

INDEPENDENTS BUSY IN PEORIA

Republicans of Sherman Following Organize and Decide on Separate Ticket for Representative.

Peoria, Ill., Sept. 19.—[Special.]—In an effort to produce harmony in the ranks of the republican party in Peoria county, a meeting of the members of the factions today decided to place an independent ticket in the field for state representatives from this district. Members of the so-called Sherman crowd have been organising their forces in the last few weeks, and are determined to have a hearing in the distribution of patronage.

NEWS PURELY PERSONAL.

SIR CHENTUNG LIANG CHENG, the Chinese minister, has returned to Washington from New York.

GOV. JOHN A. JOHNSON of Minnesota has appointed Former Gov. Van Sant as his representative at the meeting of the upper Mississippi Improvement company at Detroit Oct. 10 and 11.

ARCHBISHOP JOHN J. GLENNON, head of the Roman Catholic archdiocese of St. Louis, who has been abroad for two months, has returned, bringing with him plans for the erection of a $1,000,000 cathedral.

HOLLIS E. COOLEY, a well known theatrical manager of New York, received the Thirty-third masonic degree at the Masonic temple in Indianapolis.

BIG SALE OF PIANOS

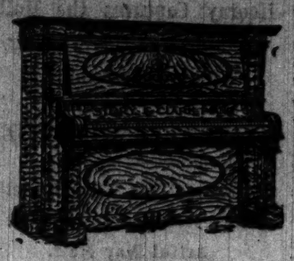

WE have purchased the entire stock of pianos from Kaufman & Wolf, Hammond, Ind. (one of the largest piano dealers in Indiana), at our own price—we cannot extoll too much this most extraordinary sale of high grade instruments at the height of the piano season; it places us in a position to offer the greatest money-saving proposition ever made to piano buyers in Chicago and vicinity.

Our warerooms are crowded to the doors with genuine bargains and every piano is tagged in plain figures—so you can wait on yourself.

It is a common occurrence to have a few bargains in used pianos, but an aggregation of several hundred genuine bargains, and most of them perfectly new, is what you must agree with us an unprecedented opportunity for the economical buyers—never before in the 40 years of our business life have we been able to offer such bargains—we purchased the stock at our own prices and you can purchase at yours. No disappointment to buyers at this sale; the widest range of instruments to select from that was ever placed under one roof is in our warerooms now. If you think of buying a piano in the next year, don't miss this sale. To aid the purchaser to make a selection during this sale we have arranged our stock in three groups—namely, A, B and C.

GROUP A comprises a lot of pianos that sell in the regular way from $175 to $225—sale price (in mahogany and oak only—61 in this lot) ..... **$98 to $123**

GROUP B—Regular prices from $225 to $300—87 in this lot—sale price ..... **$135 to $187**

GROUP C—Regular price from $250 to $450—76 in this lot—sale price ..... **$188 to $248**

Every instrument fully guaranteed by us, and this means it must be right or money refunded. Old instruments taken in exchange at a fair valuation. Out of town customers will be furnished with a complete list of bargains upon request.

Easy Terms of Payment Arranged If Desired. Sale Begins Wednesday, Sept. 20, 1905, 8 A. M.

STORY & CLARK PIANO CO.

255 and 257 WABASH AVENUE.

AMUSEMENTS.

White City 63RD ST. AND SOUTH PARK AVE.

Brilliantly Illuminated; Tropically Comfortable

WATCH FOR

KNABENSHUE'S AIR SHIP

Will Positively Fly if the Wind's Velocity Decreases to 9 miles per hour.

Made 8 Ascensions at Columbus, Ohio, Week of September 5-9.

Made two Ascensions at Detroit, Mich., Week of September 10-16.

COME AND SEE THE AIR SHIP NOW ON EXHIBITION AT WHITE CITY.

SCHILZONYI'S HUNGARIAN BAND

Special program tonight; at 10 o'clock the Great Battle Piece descriptive of the Franco-Prussian War will be produced with Volleys of Musketry, Artillery, National Anthems, Bugle Calls, etc.

Gate Admission 10 Cents. Open from 1 p.m. till midnight

CHICAGO OPERA-HOUSE

BARGAIN MATINEE TODAY,

THE BEST AT ANY PRICE.

LAND of NOD

"It is packed with features."—Record-Herald.

"It prospers as it deserves to prosper in a great city."—Journal.

DEFIANCE PRICES, 25-50-75c-$1.00.

Extra Bargain Mat. Sunday, 25-35-50c.

STUDEBAKER Pop. Mats. Today, 25c to $1

...A LAUGHING, SINGING HIT... Sam S. and Lee Shubert Present —A NEW AMERICAN MUSICAL PLAY—

THE FILIBUSTER

With CHAS. E. EVANS and a Great Cast.

HAYMARKET

CONTINUOUS VAUDEVILLE.

7—Runaway Widows—7. Carlin & Otto. Paulo & Marion. Bellclair Brothers. Lindsay's Dogs & Monks. Gus Leonard. 3—Carpenter Trio—2. The Kinodrome.

Stinson & Merton. Barry & Halvers. Musical Goolmans. Jeanne Brooks. Six & Gedney. La Maire & La Maire. Margaret Miller. Bullen Brothers.

Prices, 10—15—25—35—50. Mats. 10, 15, 25c.

OLYMPIC

CONTINUOUS VAUDEVILLE.

Bobby Gaylor. Mazus & Manetta. Edwin Lateli. Kates Brothers. Blanche Sharp. Cushman & St. Claire. Percy Pros. Holmes & Waldon.

Franz Ebert & Co. The Wilson Trio. Mr. & Mrs. Simonds. Fred Powell. Persian Quartette. Jennings & Renfrew. Kate Winship. The Kinodrome.

Prices, 10—15—25—35—50 VENUS.

LA SALLE MATINEE TOMORROW

THE SUPERLATIVE DEGREE OF ENJOYMENT IN COMIC OPERAS.

THE YANKEE REGENT

LAST DAYS AT

THE CHUTES

(Jackson-blvd. and Kedzie-av.)

Fireworks Wed. and Saturday Nights.

100 ELABORATE SET PIECES.

LAST NIGHT SUNDAY. 5 AND 10 CENTS.

GREAT NORTHERN MATINEES Sun., Wed. and Sat.

THE MUSICAL TOMFOOLERY.

THE SHOW GIRL

Next Week—ROSE MELVILLE in SIS HOPKINS

GARRICK POP PRICE MAT. TODAY

NEW FEATURES EVERY WEEK

THE GEEZER OF GECK

LAST WEEK BUT ONE.

ILLINOIS Nightly. Sat. Mats. Only

FRANK DANIELS LAST TWO WEEKS

IN THE LAUGHING, MUSICAL HIT,

SERGEANT BRUE.

POWERS' MATINEE TODAY at 2:20 Prices $1.00 to 25c.

Chas. Frohman Presents Augustus Thomas' Comedy

Mrs. Leffingwell's Boots

Evgs. and Sat. Mat. $1.50 to 50c. Evenings at 8:20

WEST SIDE BALL PARK.

PITTSBURG vs. CHICAGO.

TODAY AT 3:30 P. M.

Box Seats at Spalding's, Wabash-av., Until 1:30 P. M.

McVICKER'S JACOB LITT, Proprietor.

The Safest Theater in the World—40 Exits.

POP. MAT. TODAY.

AS YE SOW

EVERY NIGHT. NEXT MAT. SAT.

BUSH TEMPLE Phone North 560

DOROTHY VERNON of HADDON HALL

MATINEE TO-DAY.

ALHAMBRA Mats. Sun. Tues. Thurs. Sat.

Chas. T. Aldrich in SECRET SERVICE SAM

Next—NO MOTHER TO GUIDE HER.

LEMAIRE PARIS

Opera and Field Glasses

The Best in the World

Used in the United States Army and Navy

Beware of worthless imitations

For sale by all responsible dealers.

AMUSEMENTS.

GRAND OPERA HOUSE 25c to $1.00

POPULAR PRICED MAT. TODAY.

See the Mad Hatter and the Cheshire Cat in JULIAN MITCHELL'S Fairy Wonderwork.

ALICE AND THE 8 PRINCESSES

By Glen Mac Donough and Victor Herbert. Cast includes SAM CHIP and EVA DAVENPORT.

AMUSEMENTS.

RACES.

LIBERTYVILLE

TROTTING TRACK,

September 19, 20, 21, 22, 23

240 HORSES. $25,000 in PURSES

Three Races Each Day.

Special race train leaves Illinois Central Depot, Randolph Street, 12:10 p. m. daily. Street cars, Van Buren and Twelfth Streets. Round Trip $1. C. & N. W. regular trains leave Wells-st. depot at 10:30, 11:30 a. m. and 12:45 p. m., making connection at Lake Bluff with C. & N. W. R. R. cars running direct to the park.

THE AUDITORIUM

NEXT SATURDAY MAT. AND EVE.

NEXT SUNDAY MAT. AND EVE.

SOUSA AND HIS BAND

Prices—50c, 75c, and $1.00. Sale Now On.

Sons Souci Park ALL STAR VAUDEVILLE

ROYAL HUNGARIAN BAND

In Continuous Concerts. No Intermissions.

1—BALLOON ASCENSIONS DAILY—1

Mme. Meizell, the Only Lady Aeronaut. Prof. Meizell, Under Searchlight.

GATE ADMISSION 10 CTS. NEVER HIGHER.

COLISEUM GARDEN

...LAST TEN DAYS...

German Marine Band

LOUIS KINDERMANN, Director.

Caterer: by Edelweiss Garden Management.

CASINO GARDEN.

LAST CONCERT NEXT SUN. NIGHT.

BOHUMIR KRYL

Famous Wizard of the Cornet, and

MISS CLARA HESS, Soprano, with

BROOKE and HIS GREAT BAND

ACADEMY NIGHTS 15 to 75c Mats. Sun., Wed., Sat. 25c

LILIAN MORTIMER in NO MOTHER TO GUIDE HER

Next—THE HOUSE OF MYSTERY.

COLUMBUS Mats. Sun., Wed., Sat. 25c

FOR HIS BROTHER'S CRIME.

Mats. 15c, 25c. Nights, 15c, 25c, 50c.

Next—THE GAMBLER.

WHERE TO EAT.

LOVERS OF GOOD EATING FIND THEIR IDEAL AT THE

Kaiserhof

RESTAURANT A LA CARTE

270 CLARK STREET, Near Jackson Blvd.

Music Every Evening from 6 to 12 p. m.

DINNER $1.00 HOLIDAYS $1.25 From 6 to 8 p.m.

THE FEDERAL

SCHWARZ & FRIOS, Props.

S. W. Corner Clark and Adams Streets (Opposite New Post Office).

NEW RESTAURANT AND CAFE.

Best Cuisine and Service in the City.

Music from 6 to 12:30. Private Dining Rooms.

OPEN SUNDAYS.

First-Class Appointments by Theater Parties.

THE CONGRESS CAFE

A MODERN REFECTORY

THE FINEST and MOST MODERN CAFE in the WEST

WABASH-AV. AND CONGRESS-ST.

Unexcelled Cuisine. Service for 1,000. Specially Engaged Orchestra of Ten.

"A PLACE FOR DISCRIMINATING DINERS."

GO WHERE THE CROWD GOES.

MADAME GALLI,

3501 Wabash Avenue.

TABLE D'HOTE LUNCH, 11-2, 50 CENTS. TABLE D'HOTE DINNER, 5:30-8, $1.00.

Special attention given to private dinner and after theatre parties. A la carte. 10 a. m. till 12 p. m. Phone Douglas 2217.

GUNTHER'S 212 STATE STREET ...FINE LUNCHEONS

DELICIOUS REFRESHMENTS. FOUR O'CLOCK TEAS. AND AFTER THEATER SUPPERS.

BULBS FOR FALL PLANTING

Vaughan's Seeds 84 & 86 Randolph Quincy Fine St.

ACTION BY JUDGES AT LIBERTYVILLE

Driver Loomis Taken Down in 2:30 Trot and All Bets Are Called Off in 2:09 Pace.

BILLY B. IS THE WINNER.

Change of Pilots Does Not Affect Result; Shylock's Race When Wagers Are Void.

[BY HENRY TEN EYCK WHITE.]

The men in the judges' stand at the Libertyville harness horse meeting yesterday had their eyes open all the time, with the result that they took action in two of the events on the card. George Loomis, the Minnesota driver, was taken from behind Silver before the fourth heat of the 2:30 trot, Harry Putnam, trainer for the Grattan farm, replacing him. This change was made because the judges did not think Loomis was trying hard enough to beat Billy B., who had taken the second and third heats in 2:14¼, 2:19, after Little Wonder, who was first home in the opening mile, had been distanced in the second heat because of going to a pace towards the finish.

The change of drivers did not affect the result, except that Billy B. was forced to trot the final mile in 2:14¼. Silver carrying him until just before the wire was reached, when Grace A. outfinished him for the place, she having occupied that position in all the preceding heats. After the 2:19 mile the judges had the drivers of both Grace A. and Silver in the stand for an explanation and a warning, but did not find a man to drive Grace A. the final heat. The finish of the race showed that Silver was no match for the big chestnut horse, but as to the real capacity of Grace A. there still is a doubt, as she was second all the time.

Judges Declare All Bets Off.

The second move by the judges was the declaring off of all bets on the 2:09 pace after five heats had been raced and Shylock had won three of them. This horse was the natural favorite and brought $10 against $13 for the field. He won the first two heats in 2:10, 2:09¼. Arlo H. driving him out the first time and Castlewood the second, the finish of this heat being a pretty tight fit. Then Castlewood came back gamely and beat Shylock out after a hard homestretch drive in 2:09¾. He put in a fourth heat in 2:10¼, Shylock being the contender at the end, and after that the trouble came.

In the fifth heat Castlewood, who had the pole, lost a lot of ground going around the first turn, and by the time the backstretch was reached he practically was out of the race. The pace had been slower all the way than in the preceding heats, and when the homestretch was reached Shylock came through and won handily by an open length from Bee Gee in 2:13¾, Castlewood finishing third. It did not take the judges long to announce that while this heat and the one before went to Shylock all bets were void, the crowd cheering the statement.

Racing Is Brisk.

As a whole the racing was brisk and interesting, although owing to a chilly breeze and a track not particularly fast at time of the various heats was only moderate. Lottie Scott, who won the 2:30 pace, outclassed her field so much that in none of the heats was the result in doubt after half a mile had been covered, the other starters having nothing like her turn of speed. She was favorite in the auction pools at 1 to 2, and Billy B., who took first honors in the 2:30 trot, also was the choice of the bettors, bringing even money over the field.

The distancing of Little Wonder in the second heat of this race, after he had won the opening round and taken a mark of 2:14¾ in doing the trick, was a severe application of the rule relative to a horse changing its gait, but technically the pronouncement was correct, and if the judges are equally strict during the entire meeting no fault can be found. Mr. H. J. Kline and his associates in the stand are familiar with the rules and will enforce them. Starter Stone did wonderfully well yesterday, getting the fields off in great shape.

$5,000 Trotting Event Today.

Today the $5,000 purse for 2:21 trotters will be contested, and among the starters will be the famous bay gelding Advancer. Mr. L. N. Chase, owner and breeder of the horse which has been suspected as a "ringer," said yesterday the statement that the Milwaukee track people had trouble in getting into the horse's stall when a picture of him was desired was false. There was not the slightest delay, Mr. Chase asserted, and he added that at no time since the identity of the horse was questioned has he been other than willing that the fullest publicity should be given at every movement of the nag.

"The reason we did not go to Minneapolis after entering in a $5,000 purse there," said Mr. Chase, "was this: I could declare out of the race by paying $125, and at the time this privilege must be exercised I thought my horse good for a 2:12 mile, but no better. I decided to wait in the east and see how fast the Minneapolis race was trotted, thinking that if they beat 2:10 I would not ship west at all. Watson won the Minneapolis race, the time slower than 2:12, and as he was not in against us at Libertyville I decided to come on and take a chance. My horse turned out to be better than we had rated him and won handily. Then the trouble began. I raised Advancer, owned his dam, and dam and last summer we raked 150 tons of hay with him. There is nothing crooked about him, never has been, and there cannot be too much investigation to suit me."

The Broncho to Go After Record.

While the races were going on yesterday F. E. Marsh, acting for the Libertyville track, made a contract with Driver Charles Dean whereby the famous pacing mare, The Broncho, will make an effort next Saturday to reduce here record of 2:03¾, which is the fastest race mark for a pacing mare. For the last six successive weeks The Broncho has won her races, and in each of them has gone one or more miles in 2:05 or better—a series of performances never equaled by a pacer. In three of these races she has taken 2:04, and from the fact that at no time has she seemed all out horsemen believe she is a two minute pacer right now, and that with a good day and track at Libertyville on Saturday she will demonstrate the fact. As the tree to all pace did not fill, it looked as if there would be no chance for the mare to perform at Libertyville, but knowing that she would prove a great drawing card Mr. Marsh arranged for the special.

Summary of Events.

Purse $1,000, 2:20 paces:

Lettie D., b. m., by Linwood [Russell]....1 1 1
Little Clay, b. m., by C. F. Clay [Graves]....2 2 2
Dan Spencer, br. g., by Chris Kendall [Niles]....6 3 3
Bourbon, ro. g., by Mistake [Franklin]....4 4 4
Margaret B., b.m., by Charleston [Palmer]....5 6 6
Frank Wilkes, blk. m., by Rutger's Al-
cantara [Ferry]....3 5 5
Ada B., ch. m., by Reward J. [Dryden]....7 7 7
Jack Gadabout and Sawtelle, distanced.
Time—2:15¾, 2:13¾, 2:14¾.

Purse $1,500, 2:30 trotters:

Billy B., g., by Cleveland Wilkes [Franch]....4 1 1 1
Grace A., ch. m., by Anderson Wilkes [Hastings]....2 2 2 2
Silver, ch. g., by Alba [Loomis]....1 3 3 3
Little Wonder, br.g., by Ben H. [Hall]....1 dis
Bee Gee, ch. h., by Director [Brown]....dis
Jessamine, b. m., by Grattan [Mc-
Intyre]....dis
Time—2:14¾, 2:14¾, 2:19, 2:14¾.

Purse $1,000, 2:09 pacers:

Shylock, b. g., by Shylo [McMa-
hon]....1 1 2 2 1
Castlewood, ch. g., by Nutwilwood
[Natural]....6 2 1 1 4
Arlo H., b. h., by Ganoco [Leiper]....3 3 4 7 6
Bee Gee, b. h., by Symbol Hal
[Finker]....4 4 3 6 2
Personetta, blk. m., by Oneida
[Johnson]....2 6 3 5 7
Rodney Wilkes, b. g., by Bowerman
Wilkes [Leeds]....8 8 4 4 3
Gamecock, ch. g., by Sidney Dillon
[Wheat]....5 10 10 3 5
Wildnest, br. g., by Redwood
[Goss]....9 9 7 8 8
Colonel H., ch. g., by Idiom [Hall]....7 7 8 dr
Bill Shaw, blk. h., by Barade
[Dunn]....10 5 5 dis
Adrian Ha Ha, br. h., by Adrian
Wilkes [Devery]....dis
Time—2:10, 2:09¾, 2:09¾, 2:10¾, 2:13¾.

Draw in Chess Match.

NUREMBERG, Germany, Sept. 19.—Tarrasch and Marshall played the second game of their match of eight games up at the local club today. The result was a draw.

TO PROBE NOLAN'S STORY.

ALLEGED $7,000 FUND STIRS DISTRICT ATTORNEY'S OFFICE.

Fight Manager Will Be Called Upon to Tell Grand Jury About Money Said to Have Been Used to Defeat Ralston Bill in Last Assembly—Kauffman to Enter Professional Heavyweight Ranks—Nelson Bails Out Woman Charged with Larceny.

San Francisco, Cal., Sept. 19.—[Special.]—Manager Nolan's statement that a part of Battling Nelson's forfeit money is being held up as a contribution to a $7,000 fund to defeat the Ralston anti-prizefight bill has stirred up a commotion here and is likely to result in a grand jury investigation.

Nolan charges that Harry Corbett, with whom he deposited $2,500 forfeit money previous to the Nelson-Britt fight, is holding back $1,000 as Nolan's share of the alleged corruption fund used at Sacramento at the last session of the legislature to defeat the Ralston bill. Corbett admits holding back the money but says Nolan owes him that amount. He denies that any money was paid legislators to defeat the anti-fight bill.

During the last session of the California legislature Senator Ralston introduced a bill prohibiting prizefights in the state. The bill passed the senate and enough votes were pledged in the assembly, it was stated at the time, to insure its passage. A few days before the bill came up for consideration in the assembly a delegation from San Francisco arrived at Sacramento. They did considerable entertaining and when the Ralston bill came up it was defeated.

District Attorney Seymour of Sacramento has announced that as soon as he finishes the case of ex-Senator Emmons, who is on trial on a charge of accepting a bribe, he will call the attention of the Sacramento grand jury to the charges made by Nelson's manager, and Nolan has signified his willingness to remain in California and testify before the grand jury to the truth of his statements.

Al Kauffman, the young Olympic club giant, is going to take his six feet and 190 pounds out of the amateur ranks of pugilists and seek laurels among the professional heavyweights under the guidance of Billy Delaney. Kauffman is only 20 years old but has had half a dozen fights and won them all.

Among those who have seen him work he is considered clever enough to meet any one, including Marvin Hart, the champion by courtesy. Hart really is the only one for him to meet in the professional ranks unless it be Jack Johnson or Sam Berger.

Battling Nelson appeared in the bond and warrant clerk's office today as champion of Celia Fay, who is charged with grand larceny. "Bat" deposited $500 cash in his own name for her release. She is accused of stealing coin and jewels from companions in automobile rides. She is the woman about whom Nelson had his first trouble with Teddy Murphy, "the boy manager."

Willie-Ruhlin Fight Prohibited.

Salt Lake City, Utah, Sept. 19.—The John Willie-Gus Ruhlin fight, advertised to take place here next Tuesday night, will be prohibited by the county authorities, notwithstanding Mayor Morris has issued a permit for the fight. County Attorney Christensen today stated the contest, as advertised, would be a prize fight, and as such would be in violation of the law. He notified Sheriff Emery and the latter served notice on the promoters of the fight that arrests would be made if the men came into the ring.

Herrera and Hanlon Matched.

San Francisco, Cal., Sept. 19.—The Herrera-Hanlon match will take place, both men having signed the articles. Forfeits of $500 are to be posted and a $1,000 side bet will be deposited today at noon. The papers call for a meeting on Oct. 11 of the Pacific Athletic club of Los Angeles, the combatants to weigh 133 pounds ringside and to receive 50 per cent of the gross receipts, to be divided 75 and 25.

Farmer Outpoints Gardner.

Peoria, Ill., Sept. 19.—[Special.]—"Kid" Farmer was given the decision tonight over Eddie Gardner of Chicago after ten rounds of clever boxing before the Riverside Athletic club. The local boy had practically all the better of the mill, forcing his man to take the count three times and displaying much cleverness.

GOOD RACING AT COLUMBUS.

Norman B.'s Feat of Stepping Track in 2:06¼ Is Feature of Grand Circuit Events.

Columbus, O., Sept. 19.—Norman B.'s feat of stepping the Columbus track in the first heat of the 2:09 trot in 2:06¼ was the star feature of the opening of the grand circuit races here today. Zephyr was favorite and Angiola second choice. Each mare was up second in one heat, but neither caused much trouble for Norman B., which took all three heats.

Glenwood M. was 2 to 1 and 4 favorite over the field in the Hoster-Columbus Breweries $10,000 2:19 trotting stake. Despite a break he settled down and beat out Leonardo at the finish of the first heat. Thereafter he was the favorite the second heat and the sevent was unfinished.

Martha Young, first choice, won the opening heat of the 2:15 pace, and Texas Rooker took the one heat paced in the 2:11 event. Byrl Wilkes was first choice in the race and the heat winner second. A heavy rain storm stopped racing before the second heat of the 2:11 pace could be started.

Nine thousand people saw the sport. The track was in fair condition. Summaries:

Kentucky Stock Farm futurity, 3 year olds, pacers (two in three), purse $1,500:

Rosalie, br. f., by Directum Direct [Benyon]....1 1
Miss Adbell, b. f. [Kenney]....2 2
Time—2:16¾, 2:11¾.

2:18 class, trotting (three in five), purse $1,000:

Pat T., b. g., by Pat Watson [Patterson] 1 1 2 1
Miss Kinney, b. m., by McKinney [Andrews]....2 2 1 2
Black Patchen, blk. g. [Valentine]....8 3 3 2
Edna O., b. m. [Wilson]....5 5 8 4
Main Stay, b. g. [Bowman]....3 4 5 5
Joe N., b. g. [D. McDonald]....4 6 6 3
Myrane, b. m. [Fleming]....7 9 4 8
Gordon M., ch. h. [Hastings]....6 7 7 6
Hughey Mc., gr. h. [Boggs]....12 7 11 7
Heilad, b. m. [Rutherford]....9 10 9 dr
Katie Allen, b. m. [Allen]....10 12 10 dr
Ashland Dare, b. h. [Stout]....10 6 dis
Lucretia, br. m. [Thompson]....14 14 dis
Kingsley Silk, b. h. [Haydon]....11 11 dr
Jeannette Cecil, b. m. [Benyon]....dis
Parmella, ch. m. [Pennock]....dis
Time—2:11¼, 2:12, 2:11¾, 2:12.

Hotel Hartman, purse $5,000, 2:15 pacers, three heats:

Hal C., ch. g., by Hal Dillard [Shank]....2 1 1
Albeta, b. h., by Altivo [Walker]....1 2 3
F. J. Park, b. h. [Lyon]....3 3 2
Druid Vixen, br. m. [Suder]....4 4 4
Time—2:16¾, 2:12¾, 2:13¾.

Columbus, purse $2,000, for 2:09 trotters, three heats:

Norman B., blk. g., by Phallas [McCarthy]....1 1 1
Masetto, blk. h. [Dickerson]....3 2 5
Angiola, b. m. [Ames]....2 5 6
Zephyr, b. m. [Geers]....5 6 2
Redlae, br. m. [Grubb]....4 3 4
Direct View, br. h. [Derryber]....6 4 3
Time—2:06¾, 2:07¾, 2:06¾.

Hoster-Columbus Breweries stake, $10,000, for 2:19 trotters, three heats (unfinished):

Glenwood M., br. h., by Bobby Burns [L. McDonald]....1 2
Leonardo, ro. g., by Bellini [Dickerson]....2 1
Maud Maxine, b. m. [Fleming]....3 3
Jack Wilkes, b. g. [Nuckols]....4 4
Angie, ch. m. [Saunders]....5 5
Clarita W., ch. m. [Geers]....6 6
Time—2:09¾, 2:10.

2:15 class, pacing, 3 in 5, purse $1,000 (unfinished):

Martha Young, ch. m., by Martin Young [Fleming]....1
Chrystal C., blk. m. [Valentine]....2
Electric Storm, b. g. [Hedrick]....3
William C., blk. g. [Truman]....4
Zarone, b. h. [Reardon]....5
Miss Kippling, blk. m. [Stokes]....6
Alice Brooks, b. m. [Wilson]....7
Tommy Burns, b. g. [McCarthy]....8
Time—2:10¾.

2:11 class, pacing, 3 in 5, purse $1,000 (unfinished):

Texas Rooker, b. g., by Texas Jack [McEwen]....1
The Judge, b. g. [Stoh]....2
Miss Georgia, br. m. [Gerrity]....3
Byrl Wilkes, br. g. [Stockton]....4
Ethel Rice, b. m. [White]....5
Dakota Dan, gr. g. [Christ]....6
Regina, ch. m. [H. Stokes]....7
Brownie, br. g. [McCarthy]....8
Wild Prince, b. h. [Maney]....9
Alfalfa, ch. m. [Hedrick]....10
Elorodora, br. m. [McGuire]....11
Time—2:09¾.

FAREWELL TO BILLINGS' STRING.

In the Absence of Their Owner Devereux Drives Famous Horses Close to Records to Wagon.

Cleveland, O., Sept. 19.—[Special.]—A high wind and a muddy track prevented wagon records from being smashed on the Glenville track at the matinee of the Gentleman's Driving club. The occasion was a farewell to the famous C. K. G. Billings string of horses, but Mr. Billings himself was in New York, whence he will sail tomorrow for Europe.

H. K. Devereux drove the horses and had a regular field day. Morning Star was the chief performer, pacing a mile to wagon in 2:03, the last quarter in :31¾. Angus Pointer circled the track in 2:04¾ and Major Delmar made the circuit in 2:04. Prince Orange was sent a mile in 2:07¾ and Alexander in 2:09¾.

Charles Otis' Dutch Mowry won the first heat by a nose from Babe Allerton, from the Billings stable, and the second by four lengths. This race was the feature of the racing card.

LONG SHOTS HOLD CARNIVAL IN MUD

Hooray Captures the Holly Handicap in Heavy Going at Gravesend.

KEATOR BURNS UP MONEY

Fortune Is Lost When Farrell's Horse Is Beaten; Sysonby and Artful May Meet.

New York, Sept. 19.—[Special.]—Long shots held a carnival in the mud at the Gravesend track today. Tony Aste's Hooray, at 12 to 1, ran away with the Holly handicap for 2 year olds at about six furlongs.

Lyne took him to the front after a poor start, in which Lady Navarre practically was left at the post. In the stretch King's Daughter and Jacobite closed strong, but Lyne Kept the Aste colt going along handily until he had passed the Judges' stand a length and a half in front of King's Daughter, who beat Jacobite by a head. Bill Phillips was a head back.

A fortune was lost on Frank Farrell's Keator, who made his first appearance since he went lame at Brighton Beach. Keator, after he had broken slowly, was shut off by Big Ben near the far turn. Again, at the head of the stretch, Romanelli bumped into him, Keator being knocked out of his stride to such an extent that he had no further chance. Rusk went out with Big Ben to make a killing pace. Rusk stopped in the middle of the stretch and Big Ben, stalling off Collector Jesup's rush, beat him by a length and a half. Jesup had the same margin over Rusk.

Handicap to Yorkshire Lad.

J. L. Hayman's Yorkshire Lad made all the running in the handicap for all ages at one mile and a quarter and won by a length and a half. Voladny, under a bad ride, ran second, a length and a half in front of Cigarlighter.

A straggling start allowed Retrograde, a 50 to 1 shot, to make the running in the first race, an event for 2 year olds at about six furlongs, and to assume such an advantage that he never was caught.

Prospects for a match race between Sysonby and Artful at one mile at Brighton Beach next Wednesday became brighter today, when C. J. Fitzgerald, manager of the Beach track, received a cablegram from H. P. Whitney, who is in London, in answer to a query sent to Artful's owner several days ago. Mr. Whitney's dispatch read as follows: "I leave the race entirely to Rogers, but prefer that only two horses run."

Fitzgerald, as soon as he received the message, hurried to the Gravesend track to interview Trainer Rogers. The latter wanted time to think the matter over and it is probable he will not make any definite reply until tomorrow or even later. Fitzgerald also saw James Rowe, trainer of Sysonby, who laughed when he heard the Whitney cablegram, and said: "You will have to see Mr. Keene." Fitzgerald stated later he knew Mr. Keene readily would give his consent.

Gravesend Summaries.

First race, ¾ mile, selling—Retrograde, 100 pounds (Perrine), 50 to 1, won; Sir Caruthers, 102 (Miller), 6 to 1, second; Eliosa, 106 (W. Knapp), 3 to 1, third. Time, 1:12 2-5. Mint, Sherman Johnson, Vino, Adonis, Birmingham, Caution, Elizabeth P., Cat's Eye, St. Estephe, and Wes ran.

Second race, 5½ furlongs—Lyne, 99 pounds (Perrine), 7 to 1, won; Voladay, 102 (McDonald), 2 to 1, second; Cigar Lighter, 96 (McDaniel), 9 to 2, third. Time, 1:06 4-5. Lelia Lee, Bessie Ran.

Third race, ¾ mile—Big Ben, 113 pounds (Mountain), 4 to 1, won; Collector Jesup, 106 (Fountain), 15 to 5, second; Rusk, 103 (Romanelli), 20 to 1, third. Time, 1:31. Foxy Kane, Durbar, Ida Davis, Delphie, Fox Luck, Keator, Lochinvar, Traducer, Golden Gain, The Lost Rund and Wes ran.

Fourth race, the Holly handicap, ¾ mile—Hooray, 111 pounds (Lyne), 12 to 1, won; King's Daughter, 104 (Mountain), 6 to 1, second; Jacobite, 117 [W. Davis], 5 to 1, third. Time, 1:11 3-5. Vendor, Accountant, Snow, Lady Navarre, Inquisitor, Bon Philips, and Hamilton ran.

Fifth race, 1 1-16 miles, selling—Israelite, 103 pounds (Hildebrand), 3 to 2, won; Lord Isadore, 100 (Estelline), 10 to 1, second; Fenyman, 106 (Perrine), 15 to 1, third. Time, 1:49 4-5. Little Scout, Supreme Court, Tyron, Lord Melbourne, Sais, Hippocrates, Jim Seattle, and Black Young ran.

Sixth race, 1 1-16 miles—Baron Esher, 107 pounds (O'Neill), 4 to 5, won; Saulsberry, 110 (Lyne), 10 to 1, second; Aschaffenburg, 110 [Powell], 30 to 1, third. Time, 1:51 2-5. Bass, Copper, Father D., Conquest, Alderman Bell, Maggie Stroup, Lady Prudence, and On the Eve ran.

Entries.

First race, handicap, ¾ mile—Jake Sanders, 120 pounds; Aeronaut, 114; Santa Catalina, 113; Gamara, 108; Bryan, 101; Platoon, 106; Gold Enamel, 105; Mr. Buck, 104; Diamond Flush, 102; Lucy Young, Cedarstrome, 100.

Second race, steeplechase, about 2¼ miles, selling—Grandpa, 175 pounds; Fred, 145; Jim Newman, Black Death, 145; Ruth Ellen, 142; Plous, 140; Pathmaster, Caloorahatchee, Head Lad, 135.

Third race, 2 year old fillies, 11-16 mile, selling—Agora, 109 pounds; Cressways, 106; Mary Morris, Playfully, 104; Snow Ball, Last Cherry, Marry Go Round, Sweetheart, Dodina, 99; Chesting, Hand Bag, 96; Marie Antoinette, Maudina, Lina, 94.

Fourth race, the Occidental handicap, 1¼ miles—Proper, 127 pounds; First Mason, 119; Buttling, 109; Redcoat, 106; Uncle Rush, 98; Red Friar, 90.

Fifth race, selling, 1 1-16 miles—Sweet Lavender, pounds; Bragg, 106; Judge Himes, Possession, Bais, Grenada, 105; Thistle Heather, Bouvier, 103; D'Arkle, Jack McKeon, 100; Falette, 98; Shenandoah, Monacador, 95; Glow Star, 94; Ismailian, 88.

Sixth race, handicap, 2 year olds, about ¾ mile—Disobedient, 126 pounds; Toots Mook, 124; James Reddick, 122; High Boy, 119; Anodyne, 115; Brother Frank, 114; Fine Cloth, 113; Lady Anne, 112; Algolee, 110.

FAVORITES WIN HALF THE CARD.

Terrific Rain Storm Makes Track Heavy, but Form Players Have Good Day —Handicap to Devout.

Louisville, Ky., Sept. 19.—A terrific rain storm fell during the third race and made the track a sea of mud, but the players of form had a good day, as three favorites won and the other winners were well played. Devout, the favorite in the 6 to 1, took the Seelbach Hotel handicap from Red Leaf, the favorite. Summaries:

First race, ¾ mile—Erla Lee, 105 pounds (Koerner), 16 to 5, won; Agnes Virginia, 99 to 1, second; Azelina, 10 to 1, third. Time, 1:15¾.

Second race, 1 mile—Miss Rillie, 100 pounds (Morris), 6 to 1, won; Malediction, 10 to 1, second; Wakeful, 6 to 1, third. Time, 1:43.

Third race, 11-16 mile—Minnie Adams, 114 pounds (Nicol), 11 to 10, won; Chief Hayes, 10 to 1, second; Youth, 10 to 1, third. Time, 1:09.

Fourth race, ¾ mile, handicap—Devout, 110 pounds (D. Hall), 7 to 1, won; Red Leaf, 9 to 10, second; La Sagitte, 5 to 1, third. Time, 1:18 2-5.

Fifth race, steeplechase, short course—Golden Link, 147 pounds (Boyle), 13 to 10, won; Jim Tyrrell, 152 pounds (Moore), second; Bethmada, 20 to 1, third. Time, 3:59 4-5.

Sixth race, 1⅛ miles—Tartan, 94 pounds (Morris), 4 to 1, won; Maudal Ney, 8 to 2, second; Hortensia, 4 to 1, third. Time, 1:57 2-5.

Favorites Win at Woodbine.

Toronto, Ont., Sept. 19.—Favorites were the rule at Woodbine today. Weather clear; track fast. Summaries:

First race, 11-16 mile—Vinctides, 4 to 5, won; Hindo Prince, 15 to 1, second; Nesto, 30 to 1, third. Time, 1:10.

Second race, 6 furlongs—Fair Havana, 2 to 5, won; Jogged and Water, 10 to 1, second; Zeelinda, 8 to 5, third. Time, 1:18.

Third race, 1 mile—Our Beasie, 11 to 5, won; Ora Viva, 6 to 10, second; Peter Paul, 7 to 1, third. Time, 1:43¾.

Fourth race, 5 furlongs—Kara, 10 to 1, won; Rusinon, 3 to 1, second; Susie Via, 6 to 1, third. Time, 1:03.

Fifth race, 1 1-16 miles—Inferna, 2 to 1, won; War Whoop, 4 to 1, second; Will King, 4 to 1, third. Time, 1:49.

Sixth race, 6 furlongs—Trossachs, 8 to 1, won; Fern Rock, 4 to 1, second; Lanadown, 4 to 1, third. Time, 1:15¾.

Seventh race, 11-16 mile—Gertrude F., 15 to 1, won; Le Somers, 11 to 1, second; Ferryman, 6 to 5, third. Time, 1:09.

NEW ENTRY FOR THE MARATHON.

Frank Hemmeter of St. Louis to Start in I. A. C. Race on Saturday—Kennedy Arrives for Event.

The entry list for the Marathon race of the Illinois Athletic club next Saturday was increased yesterday when it was announced that Frank Hemmeter of the University club of St. Louis would be a starter. It was because of the tardiness of the entry was due to a misapprehension on the part of the Missouri Athletic club, which had announced the entry some time ago. Hemmeter was second in the race held by the Missouri A. C. last April, and is considered a strong distance runner.

John J. Kennedy, the New York runner, put in an appearance yesterday. Kennedy, who will run under the colors of the Tileston Outing and Athletic club, will start his practice over the local course today. Kennedy ran eighth in a field of eighty-five in the Boston Marathon last April, and in the same event in 1902 ran second in a field of seventy.

Mike Butler remains confident that Cory, the C. A. A. runner, will be the winner, and said that, in case of a victory, Cory would make a 100 mile cross country run in the near future.

THREE TAKE TO HOSPITAL

CONIBEAR'S MAROON SQUAD DECREASED BY SCRIMMAGE.

Parry Wrenches Right Leg Badly and Gale Is Made Unconscious by Kick on Head—DeTray Is Third Aching Member — Lawrence University Team Has Battle with Wasps and Meets Defeat—Several Players May Not Compete Against Chicago.

Trainer Conibear now has a crippled squad under his care, in the Midway camp. Bruising scrimmaging between the varsity and scrubs for a period of twelve minutes yesterday afternoon resulted in the laying out of two veterans.

Ed Parry, the big tackle, in attempting to plow through the line, wrenched his leg badly and was hurried to the gym. For a while it was thought he had thrown his right knee out of joint. Burt Gale, the center, received a kick on the head which rendered him unconscious and forced him to the side lines. Leo DeTray, left half, is the third member of the newly formed squad, due to injuries received in Saturday's game with North Division.

Dan Boone, the veteran tackle, reported for practice yesterday, bringing the total number of "C" men in the quad up to thirteen. Jennison is now the only veteran who has not put in appearance. Boone weighed in at 181 pounds and appeared in fine shape. He declares he is stronger and faster than last fall at this time and hopes to go up close to the 190 pound mark by midseason.

Scrubs Outplay the Varsity.

Another acquisition yesterday was Wondries, freshman full back last year. He weighs 175 pounds and is a candidate for a back field position.

In the scrimmage yesterday the varsity was completely outplayed by the scrubs. The latter carried the ball from the center of the field steadily towards the varsity's goal to the fifteen yard line. Here the varsity held and took the ball away on downs, but was unable to gain against the lesser lights. After twelve minutes of play Stagg decided his men had had enough scrimmaging and began drilling his heavyweights in charging and the other members of the squad on going down the field under punts.

The game arranged with Oak Park for this afternoon was called off yesterday by Principal J. C. Hanna of Oak Park, who refused to permit the school team to play on Wednesday, asserting that it was against the rules of the school. Capt. Beye and his teammates were disappointed. Efforts to secure another team to meet the Midway candidates today were unsuccessful, and Stagg will give his men another scrimmage tryout.

Wasps Vanquish Lawrence Team.

Appleton, Wis., Sept. 19.—[Special.]—While running from Lawrence university's gymnasium to the football field the squad encountered a hornet's nest at College avenue and Union street, and there was no practice today.

Sherger, the six-foot center, and Wingender, a guard, stepped into the nest and before they could get away both were badly stung about the legs. The wasps were unable to penetrate the moleskin suits, but made a savage assault on that part of the body which was covered by stockings only.

Their headgears protected most of the players' heads while their arms were used to cover their faces. Several members of the squad were stung. As blood poisoning has set in from the stings of the wasps two men will not be in condition for Saturday's game with Chicago.

The team to meet the Maroons at Chicago has not been picked as yet, but it is practically certain that the back field will consist of Klaus, Church and Bucketaller. This combination gives the back field an average weight of 175 pounds, and all three are veterans.

NOW IT'S SMOKELESS PRACTICE.

No Coach or Spectator at Harvard's Workouts Will Be Allowed to Use Tobacco, Says Reid.

Cambridge, Mass., Sept. 19.—[Special.]—Determined on absolute discipline in the Harvard football squad and anxious to avoid all temptations, Coach Reid today announced that no member of the coaching squad or spectator on the side lines will be allowed to smoke cigars, pipes, or cigarets.

Tobacco in all its forms is tabooed on Soldiers' field during the next two months, and any infraction of the rule will mean the cancellation of the privileges usually given old players and undergraduates who are interested in the development of the team.

At both sessions today the candidates worked in a drizzling rain, which made the gridiron soggy and the ball a slippery proposition. Reid kept the players continually passing and catching the ball.

Burr, the Andover guard, weighing 204 pounds and standing 6 feet 2 inches, announced today that he had matriculated successfully, and would join his squad in a few days. Six new men donned suits. They were Paul, Stone, Fish, Nichols, Thompson, and Irwin. Paul has been a substackle for two years, Nichols captained his class team, Thompson and Stone are track men, Fish a quarter back, and Irwin will make a bid for half back.

PURPLE SQUAD AT EVANSTON.

Northwestern Football Candidates Return from Woods—New Man for Line Position Appears in Camp.

Coach McCormack and his little squad of players returned to Evanston yesterday, and will begin practice today on the new athletic field. McCormack was gloomy over the prospects of his team and stated that the freshmen class from which his material is the poorest he has had since he began coaching at Northwestern.

"We have no hope of winning the Chicago or the Minnesota game," he said, "but we will do the best we can with the material at hand. I still hope to see some linemen from the professional schools at the practice this afternoon."

The morning practice yesterday consisted of a tryout of the kickers in the squad. Several punters, among them Gilbreth, Shauver, and Turner, showed promise, and Turner made a good record in drop kicking. Capt. Rueber tried a few place kicks and succeeded in getting good distance, although his direction at times was inaccurate. The signal practice was cut short because of the general exhausted condition of the men, several of whom had lost weight during the last two days.

A new addition to the squad was made yesterday in the person of A. J. Lee, a student in the school of dentistry. Lee weighs 175 pounds and will try for the position of guard.

TAINTED WATER BRINGS WOE.

Michigan Football Squad Drinks from Well Which Harbors Peculiar Germs —Fitzpatrick Is Optimistic.

Ann Arbor, Mich., Sept. 19.—[Special.]—Tainted water, not tainted money, is troubling the Michigan football squad at present. The men have been drinking out of a well between the field and the hotel, and this well seems to be the habitation of peculiar germs. All the men are more or less affected and Emke is laid up on account of it.

"It will not amount to much," said Keene Fitzpatrick. "In fact, I think the present trouble will do them good. Why, I had the squad out and worked them hard for four hours today. It was a little rough on them, but they'll get over it."

There were no additions to the varsity squad. The two Hammonds and Schulte are absent and Yost has not yet come back from a business trip in connection with his book. The only new football candidate was one for the cadet squad. He is a freshman and not eligible to the varsity under the rules. He was the only one to report to Coach Turner, who is to handle the all freak team.

Assistant Coach Carter arrived today, but will not do any work until the men come back from the lake next Sunday and start to line-up, when he will be back of the scrubs.

ALLEGED "AGENT" FOR CHICAGO.

Nebraska Manager Tells of Mysterious Stranger Who Is Said to Be After His Football Players.

Lincoln, Neb., Sept. 19.—[Special.]—"Bobby" Taylor, a colored recruit on the Nebraska football team, was approached last night, according to a statement by Manager Morrison, by a man giving the name of George Young, who told Taylor if he would join the Chicago team he would be paid his own price. Taylor refused to talk further than to say he will remain with Nebraska. It is said other Nebraska players were importuned to go to Chicago. Young, who was registered from Chicago, left Lincoln today.

Football Player Injured.

Waukegan, Ill., Sept. 19.—[Special.]—The first serious football accident in this region has befallen Lloyd Jones of the Waukegan High school, who had his collar bone broken during practice. He was one of the most prominent players among the candidates.

NATIONALS WIN FROM THE REDS.

Chance's Men Take a Game Which Is Featured by Strenuous Batting, 8 to 6.

WEIMER FAILS TO LAST.

Sou'paw Is Taken Out of Box When the Visitors Get "Wise," Reulbach Going In.

The Third Nationals won their penultimate 1905 game against the Cincinnati reds by a score of 8 to 6 yesterday, after a contest which was featured by strenuous batting rallies on both sides. The locals got busy at the start and banged Overall hard enough to pile up seven runs in three innings and give Jake Weimer an easy day. But the reds came back so hard that Manager Chance had to call for help and rushed Reulbach to the rescue in the ninth inning just in time to stave off threatening defeat.

When Chicago landed four singles and three runs in the first inning it looked easy. When they bagged five more safeties and four more runs in the third it seemed a shame to take the money, as Weimer, despite his wildness, was holding the reds back. But in the fifth they got to him for three runs, and the locals could get back only one of them. The reds then started in to wipe out a margn of five runs in the ninth, and came near enough to throw a scare into the few faithful fans who had sat through the affair.

Maloney Strong with Stick.

Maloney's batting was the best of the day. He registered four safe hits, one of them a triple, to count two times at bat. Slagle was close on his heels with three singles. Seymour led the visitors at bat with two singles and a triple. The Third Nationals had a picnic running bases and stole almost at will, because Overall had too many troubles with the batters to watch baserunners, and Schiel's aim was erratic besides.

Slagle blew open Chicago's first with a single and was bunted ahead by Lobert. Chance singled too short to score Slagle and stole second. Schulte singled Slagle home, but Chance was held on third and scored on Tinker's long fly. Schulte stole second and scored on Maloney's single. Billy stole, too, but Evers went out.

Count Four Runs in Third.

In the third Chance led off with a clean triple to right and rested at third while Steinfeldt threw Schulte out, then trotted home on Tinker's single. Maloney singled, Evers singled, Corcoran missed O'Neill's bounder, and Weimer singled. Four runs were in and there were runners at third and first, with one out. Slagle popped to Steinfeldt, then, as Weimer started to steal, Schiel fooled O'Neill with a quick shot to Steinfeldt, who tagged John, and the fun was over.

Cincinnati scored first in the fifth. A pass to Huggins and singles by Barry, Seymour, and Corcoran, with the help of an out at first base, put three reds over the plate. Tinker's double and Maloney's triple scored a Chicago run in the other half of the fifth, and the run getting stopped there until the ninth.

Huggins started the red's final rally with a single and Barry drew a pass. Seymour scored them both with a triple drive through center, and scored on Corcoran's out. When Steinfeldt rapped out a single, Manager Chance concluded it was time to stop the game, so called Reulbach in from the clubhouse. He fanned Odwell, although Fred called Brainwave some artistic names in consequence, and Bridwell popped out to Lobert, leaving a margin of two runs for Chance's men. Score:

CINCINNATI.

	AB	R	BH	TB	BB	SH	SB	PO	A	E
Huggins, 2b	2	2	1	1	3	0	0	2	4	0
Barry, lb	4	2	1	1	1	0	0	11	0	0
Seymour, cf	4	2	2	4	0	0	0	0	0	0
Corcoran, ss	5	0	2	2	0	0	0	2	1	0
Steinfeldt, 3b	5	0	2	2	0	0	1	1	2	0
Odwell, rf	4	0	0	0	0	0	0	1	0	0
Bridwell, rf	4	0	2	2	1	0	0	1	0	0
Schiel, c	4	0	0	0	0	0	0	4	2	0
Overall, p	4	0	0	0	0	0	0	0	2	0
Totals	36	6	11

RY FOR SOX . LOUIS GAME

's Men Win Poorly Contest from the ns; Score, 8 to 3.

ORKS ON THE SLAB

gs Good Luck, While is Opponent, Gives a d Exhibition.

lo., Sept. 19.—[Special.]—St. the White Sox today's game he worst playing seen on the this season. Comiskey's men ontest, 8 to 3.

had his usual luck against hile the hoodoo which follows er he works against the Sox e. Today was his sixth effort nd marked his sixth defeat. as largely responsible for his today, for, besides not being nst the Chicago batters, he tupid ball.

gave an awful exhibition of and should have scored sev- Frank Roth perpetrated the on the bases, but it remained ull off the worst ever. Roth's in the second inning. He had base on a two bagger when a single. Roth easily could home, but stopped on third. came in the fifth. The score the local twirler had reached when Stone cracked out a Callahan's head. Glade ran ird when he stopped to watch the ball. Stone was already t when the ball came to the trotted back to second and nuffle to reach first in safety, he climax, after there were ie tried to steal third and was en feet.

sixth inning it was anybody's o was in the lead by one run, the browns exploded and be- e back to earth the Sox had ee runs in weird fashion. It Wallace juggled Sullivan's sacrificed and Fielder Jones killed "Sully" off at third, er reached second on the play. nd Jones scored. Davis beat e to Glade and a passed ball ird and "Izzy" over the pan. ed and with Davis successe- a double steal, counting the the session and putting the

the visitors scored another use they could, but they had hem. Score:

	P	A	E
Chicago.	R	H	P A E
O'F. Jones, cf.	1	0	2 0 0
Isbell, 2b.	1	1	2 3 0
Davis, ss.	2	1	3 1
Callahan, lf.	3	1	1 1 0 0
Donah'e, 1b.	1	1	9 0 0
Green, rf.	0	1	2 0 0
Rohe, 3b.	0	0	4 6 0
Sullivan, c.	0	0	3 2 0
Owen, p.	0	1	0 2 0
	0	0	
	7	6	27 16 3

ade in ninth.

	0	0	2 0 0 0 0 1 0—3
	0	1	0 1 0 3 0 2 2—8

—Roth, Davis. Three base hits— an. Sacrifice hits—T. Jones, Don- n, Owen. Double plays—Wallace- s, Davis-Isbell-Donohue; Rohe- Stolen bases—Wallace, Koehler, Callahan, 2. Wild pitch—Glade. Off Glade, 5; off Owen, 1. Struck 4. Left on bases—St. Louis, 6; e—1:51. Umpire—O'Loughlin.

the White Sox Game.

bad day in the field. He fumbled ts. left tonight for Cleveland, where row. first base three times on errors, Wallace. d three runs, drew two bases on ed out a three bagger.

Wins Two Contests.

., Sept. 19.—Boston won both ubs header today, Cy Young shut- ington with only two hits in the kenberg lost the second through alls in the ninth inning. Berry of league pitched his first game for well in the face of poor support.

	P	A	E
Boston.	R	H	P A E
Burkett, lf.	0	0	1 0 0
Parent, ss.	0	1	2 2 0
C. Stahl, cf.	0	1	2 0 0
Collins, 3b.	1	2	1 0 0
Freeman, rf.	0	0	2 0 0
Grimsh'w, 1b.	0	2	8 1 0
Ferris, 2b.	0	1	1 4 0
Criger, c.	0	0	11 1 0
Young, p.	0	0	0 1 0
	1	2	0
	1	7	27 24 1

.....0 0 0 0 0 0 0 0 0—0
.....0 0 0 1 0 0 0 0 0—1
—Collins, Ferris, Grimshaw. Sac- dy, Ferris. Bases on balls—Off ll by pitcher—By Young, 1. Struck 11. Time—1:56. Umpire—Hurst.

SECOND GAME.

	P	A	E
Boston.	R	H	P A E
Burkett, lf.	1	1	1 0 0
Parent, ss.	1	4	2 3 1
C. Stahl, cf.	1	2	3 1 0
Collins, 3b.	1	1	0 3 2
Freeman, rf.	0	2	0 0 0
Grimsh'w, 1b.	0	11	0 0 0
Ferris, 2b.	0	1	2 2 0
Armb'ter, c.	0	0	6 1 0
Criger, c.	0	1	0 1 0
Berry, p.	0	0	0 4 0
Tannehill, p.	0	0	0 1 0
	4	13	27 16 3

ittredge.

.....1 0 3 0 1 1 0 0 0—6
.....3 0 0 0 0 2 0 0 2—7
—Anderson, Huelsman, J. Stahl, Freeman. Stolen bases—Cassidy C. Stahl, Freeman. Sacrifice hit— out—By Falkenberg, 7; by Berry, —Berry, 2. Bases on balls—Off off Berry, 5. Umpire—Hurst. At-

ibbons

es Are Fine, But Not xpensive

e the best dressed men about town ur clothes many ey are expensive. in a prominent in- office, who recent- based one of our r $20, asked for a d bill. His friends d him that Gib- othes were too ex- He wanted to em that a fine suit purchased at Gib- r about the same at ordinary ready- othing men charge. s clothes are fine, expensive. They product of the illed, working with fabrics. They are erate in price as thes can be made. o-wear, $20 to $50.

ckson Boulevard.

SUSPECT GRAFT FROM 'BLIND PIGS'

Residents of Western Suburbs Call on the State's Attorney.

ASK FOR AN INQUIRY.

Allege That Arrests Seem to Have No Effect on Illegal Sale of Liquor.

Declaring themselves hopeless of redress through the justice shops, a delegation of citizens from West Grossdale appeared before State's Attorney Healy yesterday and asked for the indictment of persons declared guilty of repeated violations of the prohibition ordinances governing the township of Brookfield.

Four members of the village board and three other residents appeared and made intimations of "graft" in preceding boards, which may have protected the culprits.

S. V. Robbins, principal of the Hayes school; A. H. Beaver, village treasurer; George G. Newell and P. M. Nelson, members of the village board; H. C. Cox, president of the village board; and W. E. Lent were in the delegation. They demanded the indictment of Frederick Steinbach and Mrs. Mary McDermott, who are alleged to have been arrested a dozen times for conducting "blind pigs."

Each time the cases have been appealed, and still are pending. The residents declare that arrests and fines have not deterred the dealers, who continue to violate the law daily. Both dealers have government licenses.

The state's attorney promised to take up the matter and also to prosecute George Steinbach and Steinbach on indictments returned by the July grand jury for alleged conspiracy. The specific offense charged was trying to bribe Justice Watts, before whom a blind pig case was pending.

Twenty-six Indictments.

Twenty-six indictments were returned by the grand jury during the day. Three alleged murderers and a score of holdup men and burglars were on the list. In but one case were the bonds fixed at less than $1,000. Bail of $2,000 or $3,000 was required in cases that heretofore had gone at one-third the amount. The investigation of "straw bondsmen" inaugurated by the state's attorney several weeks ago is said to be responsible for this.

Progress in the investigation of the naturalization frauds is hampered by the activity of ward leaders and prominent politicians, whose names as yet have not been made public in the matter. While Assistant State's Attorney Olson, who has charge of the investigation, is still working on the cases, he declares that wholesale indictments of political leaders in the affair is improbable.

Affairs at West Hammond.

A new turn in the grand jury investigation of affairs at West Hammond came when detectives reported that Cornelius Talty and Cornelius and Emil Moor could not be found. Subpœnas had been issued for them, but the detectives were compelled to return the papers without being able to serve them. All three men had volunteered to go before the grand jury and testify in connection with the graft charges, but repeated efforts to have them do so failed.

PRIZE FIGHTS ANNOY EVANSTON.

Municipal Association Discusses Means of Ridding Suburb of Saloons and Boxing Matches.

As the result of the recent alleged prize fights at Joseph Haas' saloon in Niles, the executive committee of the Evanston Municipal association met last night to discuss ways and means to rid the suburb of prize fights and saloons. The following officers were chosen:

President—Charles R. Webster.
Vice president—F. F. Peabody.
Secretary—George H. Miller.
Treasurer—R. R. Raymond.

When the meeting adjourned the members found that by mistake they had been locked in the hall. They telephoned to the police station for a man to unlock the door.

J. Ickes, health officer of Evanston for the last five years, was compelled to resign because it was discovered that he has a saloon in Chicago.

HEWS CASE MAY BE REOPENED.

Michigan Judge Offers to Set Aside Divorce Decree if Chicago Court Will and Retry Suit.

After the marital troubles of Howard Hews and Mary Hews have been heard in two courts, the case now may be tried "on its merits."

Mrs. Hews secured a divorce from Judge Beach in Saginaw, Mich., Aug. 8, and her husband was given an absolute decree in Chicago Sept. 11, by Judge Chytraus. On the application of Mr. Hews, the Michigan judge yesterday announced that he would set aside the decree granted Mrs. Hews if Judge Chytraus would set aside the husband's decree. Then the case would be "tried on its merits" in the Michigan courts.

Judge Chytraus said he would hear arguments on such an application when it was brought to his court.

Withdraws Horse Show Charge.

If the Oak Park Horse Show association takes action against Daniel G. Trench on a charge of entering a "ringer" in the recent show, it will do so without support from Chester Parsons, who made the charge. Yesterday he withdrew his protest. He said he refused to be made a scapegoat in the hearing of the charges.

MOSSLER'S
Clever Clothes,
50 Jackson Boul.

Brainy Clothing Counts

Mixing a little gray matter with clothes-designing is reaping its reward.

We've doubled last September's sales of the old store (121 Monroe) and haven't had any "telling" weather yet.

What we've got on these big second floor salesrooms is being "whispered" around, and new faces are appearing daily.

We promise to meet all expectations, so come look!

Suits, $15 to $35.
Top Coats, $15 to $40.
Overcoats, $15 to $50.

(Salesrooms, second floor.)

MOSSLER CO.
Clever Clothes, 50 Jackson.

OFFERS REWARD IN GEMS.

A. W. JOHANSON SEEKS ARREST OF MAN WHO ROBBED STORE.

Will Give All the Stolen Property That May Be Recovered—One of Robbers Already Caught, but He Refuses to Tell Identity of Companions — Residents of West Side Complain to Police of Many Burglaries Committed Recently.

For the arrest and conviction of the holdup men who robbed the jewelry store of A. W. Johanson, 270 Wells street, three weeks ago Mr. Johanson offers a reward of $3,000 in diamonds and jewelry.

"To show my persistency in the prosecution of the men who robbed my store of $3,000 worth of jewelry while I was traveling in Europe, I will turn over every bit of the goods taken from my store to the person who succeeds in finding and causing the arrest of the criminals, or any part of the jewelry recovered," said he yesterday to Inspector Shippy. "I am satisfied that the goods have not been disposed of and that when the robbers are found the goods will be found also."

One of the Robbers Caught.

One of the robbers, William Ely, has been arrested and held to the criminal court in $10,000 bonds. He refuses to reveal the identity of the men who helped him. Mr. Johanson says Ely has offered to return part of the stolen jewelry if he be given his liberty.

"I would not let one of the robbers go free if all the goods stolen from my store were returned," said Johanson. "That would profit me but it would not stop in any measure the thuggery that abounds in Chicago."

A reward of $100 has been paid to J. M. Johnson, 632 Evanston avenue, for the capture of Ely. He followed Ely on a bicycle to the south side of Goose island, where the robber surrendered.

Mr. Johanson is trying to organize a protective association of merchants, with police power.

Many West Side Burglaries.

Residents of the west side in the district about Ashland avenue and Jackson boulevard complain that thieves work almost openly. The robbery in the home of Judge Kohlsaat, 239 Ashland boulevard, is but one of many reported by residents recently. Among those complaining of thefts in homes during the absence of occupants are:

Dr. O. J. Price, 538 West Adams street.
Lewis R. Bain, 621 West Congress street; jewelry and clothing worth $700 taken.
Dr. O. A. King, 330 Ashland boulevard.
Florence McCarthy, 326 Ashland boulevard.
C. W. Storey, 516 Jackson boulevard.
O. Sands, 511 Jackson boulevard.
Edward M. Teall, 522 West Adams street.
Addison Wells, 146 Ashland boulevard.

Burglars who entered the home of Dr. J. B. Kleinhans, 3704 Prairie avenue, in the morning secured but $25, a premonition of his wife causing her to secrete valuable rings and jewelry.

GIVEN BUGGY RIDE BY ROBBER.

Joseph M. Moerschbaescher Taken Into Carriage by Alleged Deputy Sheriff.

As Joseph M. Moerschbacher, a grocer living at 311 Rush street, was entering his house last night, a man drove up in a carriage. The grocer stopped and walked to the curb.

"I am a deputy sheriff and I have a writ which I must read to you," the stranger said.

Moerschbacher hesitated a moment, when he was told at the point of a revolver to get into the buggy. He did so. The stranger drove to Cedar street where, after taking $10 and a gold watch from his victim, told him to get out, and drove away rapidly.

Santa Fe

All the Way

California

$33

From Chicago
One Way Colonist
Daily, Sept. 15 to Oct. 31

Berth in tourist Pullman $7 extra—or a free seat in chair car.

The way is through picturesque New Mexico and Arizona, a mile above the sea.

Dustless track. Harvey meals.

For booklets about California and the trip there, ask Santa Fe agent, 109 Adams St., Chicago.

SUCCESSFUL CHICAGO SPECIALIST

Dr. H. D. REYNOLDS, Whose Original Pelvic Methods Have Been Conceded the Best for Curing

BLOOD POISON, SKIN DISEASES, ENLARGED VEINS, HYDROCELE, NERVOUS DECLINE, WEAKNESS, PILES, FISTULA, RUPTURE, KIDNEY, BLADDER & PROSTATIC TROUBLES

No Money Required to Commence Treatment

H. D. REYNOLDS, M. D.

In difficult, stubborn cases, where there is any doubt about my effecting a complete and permanent cure, I do not require payment until satisfaction is given, provided I am satisfied the patient is sincere and reliable.

REMEMBER that in treating with me you cannot lose anything, because I do not charge for failures, and that it is well worth your while to try something different and better than other specialists have when it COSTS YOU NOTHING unless you are entirely satisfied with what I do for you.

CONSULTATION FREE AND INVITED. Office hours, 8 a. m. to 8 p. m.; Sundays, 9 to 1. Address or call on H. D. REYNOLDS, M. D., 74-76 E. Adams street, between State and Dearborn, Chicago.

FREIBERG'S HALL IS TO OPEN AGAIN.

Court Compels the City to Issue a License to Frederick M. Adler.

MAYOR DUNNE OVERRULED

Dances Now to Be Resumed in Twenty-second Street, but Police Will Watch.

Freiberg's is to open again. Judge Gibbons yesterday decided against the city in the mandamus proceedings brought by Frederick M. Adler to compel Mayor Dunne and City Clerk Anson to issue him a license for a saloon at 182 Twenty-second street. The city opposed the issuance of a license for a saloon at this place, because of the bad reputation the place has borne. For many years it has been known as Freiberg's, but several years ago Freiberg's license was revoked by the chief of police, and the saloon passed into the control of "Ike" Bloom.

It was declared that the place was frequented by women and disorderly persons, and that the 1 o'clock closing ordinance repeatedly was violated. Upon Chief Collins' advice Mayor Dunne revoked Bloom's license, and the place was closed. Last Friday Alder applied to the city clerk for a license.

City Clerk Refuses License.

The applicant was refused a license by the city clerk and Mayor Dunne, who does not wish the place to be reopened as a saloon. Mandamus proceedings were then begun in the Circuit court to compel the mayor to issue the certificate, and the arguments were heard by Judge Gibbons. The court declared the city has no legal right to refuse a license for a saloon which is not within a prohibition or local option district.

Acting upon the mandamus order, City Collector John E. Traeger issued a license to Adler for the reopening of Freiberg's. The city officials were surprised at the action of the court, after the determination of Mayor Dunne and Chief of Police Collins that the resort should not open again until there was sufficient assurance that the revelry of the old place would not be repeated.

Mayor Talks of Place.

"I refused the license to Adler because I did not think the place should be reopened so soon after its closing," Mayor Dunne said. "However, now that the court has ordered its reopening, I shall issue orders as to how it shall be conducted. If it isn't conducted right, the new man will have his license revoked."

Mrs. C. B. Farwell Still Improves.

Mrs. Charles B. Farwell was reported much improved last night, and is believed by her physician, Dr. C. E. Bancroft, to be out of immediate danger. During the day yesterday she gained steadily in strength. Hopes now are held of her complete recovery from the present attack of heart trouble.

One Fare to Hot Springs, Ark.

Plus $2, for round trip, daily, good for 30 days. Summer is the best time for treatment. Ask any ticket agent.

CAN BET AT LIBERTYVILLE

SPORTS TAKE "RACE SPECIAL" TO LAKE COUNTY TRACK.

New Indicted Gamblers Will Ask Chief Collins Why He Does Not Arrest the Passengers for "Vagrancy," as He Did Men Who Went on City of Traverse — Running Meet to Follow Present Trotting Contests—Pools Are Sold.

Now it is the gamblers who have joined the ranks of the reformers.

Several members of "Bud" White's syndicate—some of them on the list of those indicted for pool selling on the City of Traverse—went to Libertyville yesterday to get evidence of pool selling at John Condon's track. It was the opening of the fall trotting meeting there, and a running race meeting is advertised to follow.

This move was taken after a conference between B. R. Myman, secretary of the gambling syndicate, and State's Attorney Healy.

Supplied with evidence that there is pool selling at the Libertyville track, James G. Condon, legal representative of the indicted pool sellers, will go before Chief Collins today and say:

"Your men, under your orders, arrested as vagrants respectable, law abiding citizens who were preparing to go to the City of Traverse when that boat was tied up at the government pier off South Chicago. You also caused the arrest of those men as they were returning from the Traverse. Now we want to know if you are going to arrest as vagrants the sports who take the special Illinois Central train for John Condon's track."

In his conference with Mr. Healy Mr. Hyman charged that there was collusion between the police and certain racetrack interests to put the Traverse out of business.

A special Illinois Central train left Chicago at 12:15. By a circuitous route over the St. Charles Air Line and the Wisconsin Central the special reached Libertyville, forty-five miles distant, in a little less than an hour and a half. The St. Paul road refused to run a race special to Libertyville.

EVAN LLOYD STORE ENLARGED.

A. L. Kesner, the Owner, Leases Part of New Building in State Street, Adjoining Present Location.

A. L. Kesner, owner of the Evan Lloyd dry goods bargain store, 136 State street, announced last night that he had leased five and a half floors of the new building which is being constructed immediately adjoining his present location on the south.

The lease applies to thirty-six feet of frontage on the ground floor and seventy-two feet on each of the remaining five floors. The added frontage numbers from 138 to 144.

By this move, Mr. Kesner has increased the space of his store five and one-half times. The present store will be retained, and each floor thrown into communication with the new building.

Other departments of dry goods and furnishings will be added and the business extended in general. The new quarters will be occupied on Oct. 20.

New West Side Playground Planned.

Another playground for the children of the west side may result from a letter received yesterday by the special park commission from Ald. Raymer, in which he stated that there are four vacant lots at 10 to 16 Frankfort street, which can be used for playground purposes if a few inexpensive improvements are made. Arthur O'Neill, secretary of the commission, will present the matter at the next meeting.

GRAFTER SQUEALS; HITS REFORMERS.

Confession of Milwaukee Politician Implicates Two Anti-Boodle Leaders.

CITY HALL FRIGHTENED.

Officials Uncertain as to How Far Remorseful One Went in Tale to the Grand Jury.

Milwaukee, Wis., Sept. 19.—[Special.]—Former Ald. William Murphy, several times indicted on graft charges, today went before the grand jury and made a confession. He implicated two prominent and wealthy business men who have taken a prominent part in the anti-graft movement as bribers. This charge was made in connection with the granting of franchises to the Wells Building company for constructing subways and the Filer-Stowell company for side tracks.

Voluntarily Offers Testimony.

Yesterday Murphy sent the jury a letter stating that he wished to impart important information. The district attorney long had been trying to get him to testify.

He was questioned informally by several jurors, telling how he had been bribed by prominent business men who were active in prosecuting the graft investigation. The jury refused to take his testimony and he was excused.

City Hall People Worried.

This morning Murphy gave out statements to the papers that he had not been allowed to testify. This afternoon the jury recalled him and he made his statements. He was in the jury room for an hour and when he came out he said he had told all he knew and felt easy.

Just what Murphy told is bothering certain city hall officials. He was in the council for six years and was regarded as one of the leaders of the ring.

SUN CROSSES LINE SATURDAY.

Exact Hour of Autumnal Equinox Is 29 Minutes 39 Seconds After 11 O'Clock A. M.

Autumn will arrive in Chicago next Saturday, Sept. 23, at 29 minutes and 39 seconds after 11 o'clock a. m., according to Lieut. W. J. Wilson, in charge of the United States hydrographic office. This is the exact time when the sun will cross the equator on its journey from the north to the south this year. Rain and heavy gales usually appear in the great lake region during the autumnal equinox.

Wife Sues Under Dramshop Act.

Blaming John Meyers, a saloonkeeper at 3906 Wentworth avenue, for her husband's downfall, Mrs. Elizabeth Klecker has begun suit against Meyers in the Superior court for $15,000 damages under the dramshop act, which gives a wife a right of action against a saloonkeeper who sells liquor to an habitual drunkard. Mrs. Klecker asserts that her husband has become an habitual drinker and has been unable to support her.

THE NEW DELINEATOR

for October

Now Ready

The October number of THE DELINEATOR contains nearly *three times as many pages* (and four times as many illustrations) on Fashions and Dress Topics as any other magazine in the world!

Get it for "Her"

And back of all this wealth of news is the word **Butterick,** which for forty years has set the final stamp of authority on the Styles for Woman's Dress in every civilized country.

(Did you know that the French edition of THE DELINEATOR has a much larger circulation right in Paris itself than any other similar publication? The newest Parisian creations are now developed on Butterick models.)

Get it for "Her"

And considered even apart from its Fashion News—solely as a Home Magazine, with its Departments which have made it famous, with its host of Special Articles and the better kind of Fiction, with its Children's Magazine Section, and its wealth of high-class illustration—THE DELINEATOR is still *"The Best Dollar's Worth"* among all the magazines.

15c. a copy —on every news-stand

In the OCTOBER Number: 45 pages of Fall Models—20 pages in color. 20 pages of Children's Fashions. "Safe Foods and How to Get Them"—(The second paper in THE DELINEATOR'S campaign for Pure Foods). "Education for Life Through Living," by William H. Maxwell, LL.D., Superintendent of Public Schools, New York City. His own story of the modern system of child-education.

THE BUTTERICK PUBLISHING COMPANY, Limited
Butterick Building, New York City

$1.00 a year —of your newsdealer or any Butterick Agency

Get it for "Her"

CARSON PIRIE SCOTT & Co

Business hours from 8 a. m. to 5:30 p. m.

There Is a Distinct Advantage in Buying Coats of Style and Quality

THERE is no element of chance involved in purchasing ready-to-wear garments of Carson, Pirie, Scott & Co. That you will obtain quality for the amount you spend is a foregone conclusion. Style and dependable making are features so well established that none will dispute the statement.

These essential points of correct tailoring are reflected in the garments offered for your consideration in this advertisement.

For instance: We take pride in this tourist coat, in three new and positive styles. It is made of gray and dark mixtures, with full box back and with or without belt at $10.75.

New tourist coats in the Empire style—50 inches long—in English gray mixtures, yoke effect outlined with piping of black broadcloth, yoke and sleeve lined with black satin at $17.50.

English top coats of covert cloth—42 inches long—all lined with satin—coat collar—four tailor straps down the back, finished with tailor stitching at $18.00.

Black broadcloth coats—48 inches long—all lined with black satin, Empire effects, trimmed with black mohair and silk braid, inlaid velvet collar at $20.00.

50-inch covert coats, tight fitting tailor-made style, all lined with satin, lap seams, special at $25.00.

Big Assortment of Rain Coats

Immense showing of rain coats in all the new fall styles. Prices range from $12.50 to $50.00.

Sale of Panama Walking Skirts

New walking skirts, made of Panama cloth, in black, blue, gray and fancy gray mixtures, in the new fall models, at $8.75.

Waists That Are Exquisite and Decidedly Exclusive

THESE waists have a charm about them that is separate from the style and quality which they possess—little, dainty touches that render them so desirable to women of taste.

Prices are so moderate that none will hesitate to choose. It is doubtful if we ever offered anything better.

Jaunty plaid worsted waist, made with a short yoke of batiste embroidery, deep gauntlet cuff, front of waist and sleeve trimmed with black silk edged with red. Price, $10.75.

Cream nun's veiling waist with front embroidered and trimmed in lace, back and deep cuff tucked in clusters—at $6.00.

Tailored waist made of imported vesting, embroidered in dainty colored designs. Price, $5.00.

Dainty waist made of sheer mull, small pin tucks forming yoke front, tucked cuff and collar, waist opened down the back. Price, $2.95.

Underberg

BOONEKAMP Bitters

The Best Bitter Liqueur

IT NEVER POURS *but it* REIGNS—

Supreme!

Nothing like it for jollity, good health and a keen appetite. It banishes indigestion and the blues. Call for **UNDERBERG BITTERS** at the best Clubs, Hotels and Restaurants.

Its popularity is due to its delicious flavor, remarkable qualities, and to the endorsement of the favored the whole world round.

ENJOYABLE as a COCKTAIL and BETTER for YOU

6,000,000 bottles imported to the U. S.

At all hotels, clubs, restaurants, wine merchants, grocers, etc.

Bottled only by H. UNDERBERG ALBRECHT, Rheinberg, Germany, since 1846.

LUYTIES BROTHERS
General Agents, New York.

OIL THE WHEELS OF... YOUR BUSINESS WITH Tribune Want Ads.

The Tribune.

FOUNDED JUNE 10, 1847.

ENTERED AT CHICAGO (ILL.) POSTOFFICE AS SECOND CLASS MAIL MATTER.

TERMS OF SUBSCRIPTION.

BY MAIL IN ADVANCE.

Postage paid in the United States (outside of Chicago city limits) and in Canada and Mexico.

Daily, without Sunday, one year	$4.00
Daily, without Sunday, six months	2.00
Daily, without Sunday, three months	1.25
Daily, without Sunday, two months	1.00
Daily, without Sunday, one month	.50
Daily, with Sunday, one year	6.50
Daily, with Sunday, six months	3.25
Daily, with Sunday, three months	2.00
Daily, with Sunday, one month	.75
Sunday issue, one year	2.50
Sunday issue, one month	.25

Give postoffice address in full, including county and state.

Remit by express, money order, draft, or in registered letter, at our risk, to Tribune company, publishers.

BY CARRIER IN THE CITY.

Daily, single copy	2 cents
Sunday, single copy	5 cents
Daily, per week	12 cents
Daily and Sunday, per week	17 cents
Daily, per month	50 cents
Daily and Sunday, per month	75 cents
Chicago Daily Tribune	Six days a week
Chicago Sunday Tribune	Every Sunday

CHICAGO—TRIBUNE BUILDING.
NEW YORK—154 WORLD BUILDING.
WASHINGTON—40 WYATT BUILDING.

Persons wishing to take "The Tribune" by carrier may order it by postal card or telephone—Central 100. When delivery is irregular make complaint.

DOMESTIC POSTAGE—Twelve or 14 pages, 1 cent; 16 to 24 pages, 2 cents; 28 to 40 pages, 3 cents; 44 to 56 pages, 4 cents; 60 pages and over, 5 cents.

FOREIGN POSTAGE—Twelve or 14 pages, 2 cents; 16 pages, 3 cents; 24 pages, 4 cents; 32 pages, 5 cents; 40 pages, 6 cents; 44 to 48 pages, 7 cents; 52 to 56 pages, 8 cents; 60 to 68 pages, 9 cents; over 68 pages, 10 cents.

Note—The laws of the postoffice department are strict, and newspapers insufficiently prepaid cannot be forwarded.

LARGEST 2 CENT MORNING CIRCULATION IN THE WORLD.

WEDNESDAY, SEPTEMBER 20, 1905.

ANOTHER DESTRUCTIVE FLOOD.

Missouri is suffering from another destructive flood. Miles of railway track have been washed away, and traffic over a large portion of the state is suspended. Thousands of acres of corn land are under water and the crops on them will be almost a total loss. Thousands of head of live stock have been drowned. Several people have lost their lives.

Missouri is subject to such disasters annually. The soil of the Missouri valley being peculiarly pervious, the river cuts its way irregularly and therefore is extremely crooked. In consequence it is most easily overflowed, and its overflows are most calamitous. It not only floods the land along its banks but, by backing its waters into its numerous small tributaries it spreads destruction over a wide area. Missouri is at the present time peculiarly liable to loss by floods, but every section occasionally suffers from them. Nor is there any prospect of a diminution in their severity. The indications point rather in the opposite direction. Their increasing gravity is doubtless due largely to the country's deforestation, and as the process of deforestation is still going steadily forward the extent and destructiveness of floods will probably continue steadily to increase unless intelligent and comprehensive measures are adopted to prevent them.

It is amazing how little has been done in the direction of adopting such measures. Levees have been built and are maintained along the Mississippi. The channels of a few rivers and streams here and there have been straightened and deepened by public and private enterprise. But compared with the losses caused by floods, and the losses there is every reason to believe they will continue to cause under present conditions, the efforts made and the money expended to moderate or prevent them are trifling. The population and wealth of the districts exposed to overflow have become so great that the fact surely must soon force itself upon the public mind that the subject of flood prevention is worthy of the most earnest and intelligent consideration.

AN ILLUSION OF THE HOUR.

The belief of the sincere advocates of municipal ownership in its "uplifting" force is one of the cherished illusions of the hour. Some of the ownerites apparently imagine that city management of street car lines in and of itself considered has the power to regenerate modern society. Only give us ownership of the traction lines, they say, and the improvement of municipal government must follow. There will be a purified civil service because the traction lines cannot otherwise be operated. There will be economy where there is now waste, efficiency where there is now incompetency, industry where there is now sloth, honesty where is now corruption—when once municipal ownership has been introduced.

Why? Responsibility does not always call out fidelity. It is not doing so now in the city government, and there is no apparent reason it should do so if the power and duty of the municipality should be extended. No single function of the city government is now properly discharged. Nor has there been any great improvement of administration since Carter Harrison went out and Mayor Dunne came it. There has been an apparent effort in some directions to bring about such an improvement, but it has not been successful. Mayor Dunne himself is not an ardent civil service reformer, and if he had the patronage of the street car companies to dispose of there is no reason to believe he would change his opinions or methods.

The traction lines are not what they should be, but the personnel of the operating force is good. The gripmen and the conductors are, with rare exceptions, sober, industrious, and competent men. They hold positions of some responsibility. Their employers cannot afford to put incompetent or unworthy men in such places. A good deal of political pressure has to be resisted now in the making of these appointments. If the lines were owned and operated by the city such pressure could not be resisted. That it would be exerted there can be no reasonable doubt. It is exerted now in every department of the city government and it will continue to be felt as long as present ideas prevail in the city government. This is not saying that the administration in Chicago is worse than in New York, Philadelphia, and most of the other large cities in the country.

Do the people of Chicago wish to have the operating force of the traction lines chosen as the police force is now—with the same ideas of fitness, fidelity, and efficiency? The fire department under the elder Harrison was comparatively free from politics, but it is now a hot bed of political activity. No important promotion is made in that department without the interference of every politician on the force and the expenditure of every ounce of "influence" that can be brought to bear upon the appointing power. The situation in the fire department when a new chief or assistant chief is to be appointed may be faintly comparable to what would occur in the traction department if all the lines were operated by the city and a new superintendent were about to be named.

Is there any politics in the water department, or the street cleaning or sewer departments? The public knows whether there is or not, and why there is, and for whose benefit it is. If the traction lines were owned and operated by the city there would be, unless all signs fail, as much politics in them as in any other department of the city government. Then there would be corresponding inefficiency in the operation of the lines. If the cars were manned as the streets are cleaned in part, by saloonkeepers, the comfort and safety of the traveling public would not be greatly enhanced.

There is no logical foundation for the belief that the municipal government would be purified by the ownership of the traction lines. It is the expression of a fond hope, not resting upon any substantial basis. It has no support in experience. There is no instance of a purification of government worked out solely through an extension of patronage, an increase of opportunity for the grafter and the spoils hunter, and the growth of temptation without addition to the power of resistance. There is no moral force in municipal ownership. It has no "mission," no call to a higher life. It is a business question. The community that accepts it may be wise and the community that rejects it may be wiser.

There is nothing more pathetic in the movement than the belief of some of its honest advocates that in a mysterious way, contrary to all reason and experience, it is going to purify society and regenerate municipal government.

WHAT THEY HAVE BEEN DOING.

It is difficult strictly to classify all the offenses of which the life insurance companies in New York have been guilty, but it is possible roughly to enumerate them and give examples under each heading. Some of them belong to two or three different classifications, but each of them indicates an equal degree of misconduct. What are these offenses?

1. Speculating. However much the life insurance officials may attempt to cover up the transactions to which they have confessed under the names of "syndicate operations" and "investment of funds," there is no possibility of denial that they were engaged to some extent in speculation. They placed the policy holders' money in blind pools and subscribed to an indefinite amount of securities of doubtful value without surely knowing whether they would get the money back and without receiving a full account of the operations in which they were engaged. One of these officials naively said if he were to demand an account of operations he would probably be excluded from all syndicates in the future. He would not again have an opportunity to get in on the ground floor. If this does not imply speculation on a large scale we don't know how properly to describe it.

2. Falsification of accounts. It is admitted by officials that securities have been concealed in various ways. Some have been temporarily put out of the hands of officials. Some have not been regularly represented in the book accounts. The officials have had a system of card catalogues, on which funds have been carried indefinitely and in large amounts. Such a hocus-pocus of bookkeeping was never before known in the affairs of any responsible company since life insurance began to be. Mr. Perkins' candid admission that he put securities out of his hands for forty-eight hours in order to square the accounts of the company, deceive officials, and mislead policy holders is one of the most astounding confessions ever made by a man in his position in the commercial world. It is an admission of flagrant violation of law, and if it is not punishable under the statutes of New York it ought to be.

3. Misappropriation of trust funds. This includes all contributions to political campaign committees, the filching of the company's funds under pretense of "advertising," and the squandering of these funds upon entertainments and for private and personal display. If a man in a humbler position in life had done what some of these officials have done it would have plainly been called embezzlement, and that is the way in which the acts of some of these life insurance officials are looked upon by the public.

4. Corruption of the public service. While this offense has not as yet been certainly established, the proof of it lies close to the management of one of these insurance companies. When $100,000 is turned over to a notorious lobbyist in Albany under the pretense of using it in a "real estate" operation the public is justified in being suspicious. The end of this particular tale has not yet been told, but it cannot long be postponed. There is no doubt that large sums have been spent by insurance companies in New York and other cities to influence legislation, and for one case that may be proved a dozen or a hundred will be concealed.

5. Extravagance. Much of the money taken out of the funds of the life insurance companies seems, plainly speaking, to have been stolen. Under this head belongs some of the money used in private entertainments and for the payment of servants employed by officials. If it be any relief to the minds of those accused to describe these acts as extravagances they can be indulged to that extent. The Equitable officials now know and admit that Mr. Hyde's services were not worth the $75,000 paid him because he was in a position to demand it. The pensioning of his mother and Mr. Alexander's widow seem to tender hearted persons in Wall street as acts of praiseworthy benevolence, but to the general public they seem but little removed from the region of plain theft. Indeed, if acts of this kind had been done in humbler walks of life the offenders would speedily have found themselves on the road to the penitentiary.

All these offenses partake of the same nature. They are abuses of public trust. In this respect all come under the same category and all are equally in need of correction. Manifestly there should be legislation to prevent placing trust funds at the discretion of any official, no matter how high his position, and their diversion into his own pockets or into those of his relatives. For their own protection the companies should be the first to demand an amendment to their laws and the entire reorganization of their management in such a way as to put it out of the power of their officials to abuse the trusts confided to them. The public has had enough of fine names and lovely promises. A long list of names, representing the largest interests in Wall street, on a directory no longer satisfy the public that a company's management is sound. If trustees of a company will not do their duty by personally seeing that officials keep their hands out of its till, then the law should assist the trustees and protect the patrons by adequate penalties, to be imposed upon those caught looting the trust funds.

A BASEBALL pennant is only a piece of light, thin cloth, comparatively valueless, and not worth fighting for, anyway.

GEN. MILES, as a governor general, would be entitled to a few extra flummydiddles on his uniform.

THE lake boundary between Illinois and Indiana is an imaginary line, but Chief Collins imagines he knows exactly where to draw it.

MR. KNABENSHUE complains, with some show of justification, that the wind is not always tempered to the man with the airship.

AT this stage of the proceedings the czar feels warranted in pulling off another peace conference.

THE latest estimate is that the Panama canal can be completed in five years, but this was made without consultation with that venerable expert, Senator Morgan.

JUDGES CLIFFORD and Chytraus are prepared to hand down an opinion sustaining the contention that the higher courts need more elevators.

THE Big Muddy has filled up again and gone on a terrible spree.

UNLESS Uncle Sam is prepared to risk a trial of strength with the Cab Drivers' union he will lose no time in removing those offensive mail boxes from the Dearborn street side of the new postoffice building.

IT is pleasing to be assured officially of the continued friendship of Japan, notwithstanding the existence of those foci of irritation in Tokio.

IT is up to the Illinois Steel and Land Construction company to explain.

ADDICKS talks of turning Delaware back to the democrats. Can even they afford to accept a tainted state?

THAT curious taste you have observed in the pumpkin pies lately is due to the fact that they are made of real pumpkins.

THE recent discoveries of tin in Alaska are timely. The Chefoo liar is out of a job.

UNCLE HENRY GASSAWAY DAVIS should not let the occasion pass without uttering a few solemn thoughts concerning the deficit.

EIGHT HUNDRED robberies have been reported to the police in New York City since July 1. This shows that the smaller robbers have not been idle there, either.

ALLEGED SLUGGER GILHOOLEY appears to be having some trouble in securing a jury of his peers.

IF it cost Mr. Douglas $75,000 to be elected governor of Massachusetts, Gen. Miles knows what he is up against.

AS SOON as Senator Warner of Missouri was confronted with his presidential boom he drew his pen and punctured it.

DR. HEALY, in probing the body politic, finds several unmistakable naturalization frauds.

FROM present indications his ex-excellency will be able to put his "Cook county support" in his eye.

MAYOR DUNNE'S campaign of education in municipal ownership has begun. He will NOT use the Dalrymple report as one of his text books.

NEW YORK dramatic critics are not good Samaritans. They are passing by the "Bad Samaritan" on the other side.

THE correspondent who wrote that fake interview with President Roosevelt knows what it is to get the other end of the square deal.

IN A MINOR KEY.

No Demand.

"No," said the passenger in the seedy suit; "business isn't what it used to be. I've seen some pretty bad years, but this is absolutely the worst ever."

"To what do you attribute it?" asked the passenger with the skull cap.

"Ruinous competition."

"What is your line of business, may I ask?"

"I'm a rainmaker."

Works Both Ways.

"Your wife is another of those women who can't tell one kind of paper money from another, is she? It must be extremely annoying."

"Not at all. When I give her a dollar bill she thinks it's a five."

Reward of Perseverance.

Said a broken down fox: "I have spent
Every dollar I had," and he went
To a wealthy old skunk
For the loan of a plunk,
But the skunk wouldn't give him a scent.
—New York Times.

Then he went to a mink of high rank,
And he begged for the loan of a franc.
Said the mink: "Why, old fox,
Here are plenty of rocks.
Help yourself; draw 'em out of this bank."

Quite the Contrary.

Prospective Purchaser—"From your description of the lots I think the price is reasonable enough, and they are just about the right distance from the city. Is there ever any trouble out there about getting water?"

Agent (for the sale of lots in Swampington)—"Water? Great Scott! In the spring of the year, and sometimes in June, there is—er—almost an embarrassment of water."

Personally Acquainted.

"I know men," observed the cross roads oracle, "who have a whole lot to say about 'tainted money,' and yet they're livin' on tainted money that was handed down to 'em by some rich old dad."

Causes Some Confusion.

"Been having trouble in the church choir, have you, Uncle Ephr'm?"

"Yes, suh; sort o' like. Bruddah Copley, wot sings tennah, used to be de end man in de Jubilee Minstrels. He gits along all right as a gen'al t'ing, but w'en he gits excited in de meetin' an' goes to singin' 'Blow Ye de Trumpit, Blow,' in ragtime, hit kind o' puts de quiah out a little."

C. W. T.

Swiss Attempts at English.

[From the London Chronicle].

The Swiss have not a grasp of English grammar, as the following examples show: The proprietor of an Alpine hotel addresses his clients thus: "Misters the venerable voyagers and mesdames are requested earnestly not to take the clothes of the bed to see the run rise, for the color changes." Recently the following advertisement appeared in an "English" guide book published at Berne: "The —— hotel is a favorite resort of people fond of solitude and rest. Those who are in search of loneliness are, in veritable fact, constantly flocking to the —— hotel from the fore quarters of this globe." "Strange gentlemen will to please not to dress for dinner, etc., as this costume flutters the souls of the maid folk and no work is resulted. Humbly asked." Such is the announcement posted in the bedrooms of an inn in the Jura mountains.

Two Persons.

"Yes, she's married to a real estate agent and a good, honest fellow, too."

"My gracious! Bigamy!"—Philadelphia Press.

Sort of Fellow Feeling.

The fat woman looks at the plump girl with friendly sympathy. She knows what she is coming to.—Somerville Journal.

LETTER OF MARQUISE DE FONTENOY

Copyright: 1905: By the Marquise de Fontenoy.

LORD FINGAL, who has in the past been state steward to the lord lieutenant of Ireland, has now accepted the office of master of the horse, and the salary attached to the post will be a matter of some consideration to him, as, like so many other Irish landlords, he is quite badly off, his affairs having been rendered still more embarrassed by his unfortunate ventures in Australian mining stocks, which forced him for a number of years to let his ancestral home, Killeen castle, in the County Meath, to a New York merchant, bred as a peasant on the Killeen castle estate, and who had made a fortune in this country.

One of the most remarkable members of his family was the late Father William Plunkett, his uncle, and for a long time the heir to his earldom and estates. The Hon. William Plunkett, after serving for a time in the army, entered the orders of the Roman Catholic church and went out to Australia, where he spent all the closing years of his life doing missionary work in the gold fields and gold mines, acquiring an extraordinary influence and respect among the rough miners. Further William's other brother is Sir Francis Plunkett, formerly British ambassador at Vienna, and married to the daughter of Charles W. Morgan of Philadelphia.

The kaiser's recent visit to the Wartburg, near Eisenach, serves to recall the fact that each year this extraordinary monarch is in the habit of going into a species of religious retreat there, lasting three or four days, usually in the spring, devoting the time to prayer and meditation, in this castle, hallowed in the eyes of all German Protestants by the prolonged residence there of Martin Luther. Emperor William is, so far as I know, the only monarch in Christendom who thus retires periodically from the world to commune with his conscience and his Maker, and it is impossible not to admire and respect him for thus giving so salutary an example to his subjects.

Inasmuch as Lord Orford and his American wife, who was Miss Louise Coroin of New York, are about to sail once more for this country, it may not be amiss to recall the fact that an illegitimate daughter of the historic house of Walpole, of which the earl is now the chief, came near being queen of England in the eighteenth century. At the time when the royal duke of Gloucester married the illegitimate daughter of Sir Edward Walpole, his elder brother, George III., had but recently succeeded to the throne, and had but two small babies—namely: George, who afterward became King George IV., and the duke of York. Their lives alone at that moment stood between the duke of Gloucester and the throne, and, failing them, had anything happened to George III., the duke of Gloucester would have become the ruler of Great Britain, and his illegitimately born wife, the natural daughter of Sir Edward Walpole and of the postmaster of Darlington's daughter, would have become queen of England, Scotland, and Ireland.

The romance may be said to have begun when Sir Edward Walpole, second son of the first earl of Orford, prime minister of George I. and George II., took lodgings in London at the shop of a tailor, at the bottom of Pall Mall, where there was apprenticed a beautiful girl named Clement, daughter of the postmaster of Darlington. Between the gay and handsome man of the world and the pretty apprentice a friendship was discovered, which led Edward Walpole to move to a house at the top of Pall Mall, and the Darlington postmaster to hasten to London intent upon taking his daughter back with him to his home. She professed repentance and went to pack her chest. Instead of doing so, however, she popped out of the house, ran up to Edward Walpole's house, took the head of his table, and never again relinquished her position.

Lord Orford threatened that if his son married her he would beggar him, and so the couple remained unwedded, hoping to outlive the terrible father. Edward receiving a knighthood and the secretaryship for Ireland. Three children were born, and then the mother died. Sir Edward devoted himself to the bringing up of his three illegitimate daughters. One of them married Lord Albemarle's brother, the Hon. Frederick Keppel, bishop of Exeter. Another married the fifth earl of Dysart, while the third, after a first union with the Earl Waldegrave, who was carried off by smallpox, gave her hand to the royal duke of Gloucester. In those days the so-called royal marriage law had not been enacted, and her union with the duke was so entirely valid in every sense of the word that she was allowed to share her husband's honors and prerogatives, as well as his royal status, while the three children whom she bore the duke, namely, William Frederick, second duke of Gloucester, Sophia, and Caroline, ranked as prince and princesses of the blood. The first duke of Gloucester, that is to say, George III.'s brother, died exactly a hundred years ago, and two years later his wife, the daughter of Edward Walpole, followed him to the grave. Queen Victoria was devoted to their children, and in her published diaries many affectionate references are found to her aunt, the wife of the second duke of Gloucester, who died in 1857, and to her cousin, Princess Sophia, who died unmarried.

That diphtheria, with which the widowed grand duchess of Mecklenburg-Schwerin, mother of the crown princess of Germany, is ill, so frequently attacks royal personages is because of the shocking sanitary condition of so many of the older palaces and chateaux of the reigning houses of Europe. Owing to the primitive arrangements which existed until the middle of the nineteenth century, and even later, the subsoil of the majority of these buildings and their foundations are simply sodden with the sewage of generations, and it must be remembered that these palaces and chateaux sometimes house not merely hundreds but even thousands of human beings.

It is less than thirty years ago that the startling discovery was made in London that one of the biggest sewers of the metropolis, a very defective and badly constructed brick affair, leaking badly and discharging emanations, carrying off the entire sewage of the immense St. George's hospital, near by, passed right under Buckingham palace, and was undoubtedly responsible for the unhealthfulness of that royal abode until then. The typhoid fever with which the two sons of King Edward were stricken, and, to which the elder of the two, Prince Edward, duke of Clarence, succumbed, was due to the abominable sanitary condition of Marlborough house, which was built, it may be remembered, by Duchess Sarah, the masterful consort of the first duke of Marlborough, a woman who was wont to reduce good Queen Anne to frequent tears by the hectoring manner in which she tyrannized over her. King Edward's favorite sister, the Grand Duchess Alice of Hesse, was carried off by an attack of diphtheria, which she caught while nursing her children, who were stricken with that fell malady, attributed to the sanitary condition of the palace in which they were living at the time, at Darmstadt (it was not their own palace) and she lies buried with her little 4 year old daughter Marie, who preceded her by two weeks only to the grave. Young King Alfonso, while a child, and his sisters went through an attack of diphtheria and recovered, which, in view of the shockingly unhealthy climate of Madrid and the sanitary condition of the gloomy old palace, is amazing, and several of the kaiser's younger children have been attacked in the same way, their illness resulting in the kaiser having the entire foundations and cellars of the Neues Palais at Potsdam rebuilt at a considerable expense.

There is, so far as I know, but one royal personage in Europe who has taken the precaution of inoculation with antitoxin, namely, Queen Marie Amelie of Portugal, who adopted this course partly to enable her to visit the diphtheria wards of the hospitals at Lisbon, where diphtheria rages more fiercely than in any other capital in Europe, and partly also in order to remove the strong popular prejudice, especially among the poor, against this form of vaccination.

There is no truth whatsoever in the story that the widowed countess of Paris has placed her chateau and estate of Randan on the market. It is her only remaining possession in France, and she is determined at all costs to keep it, as a sort of rallying point for the friends and adherents of the royalist cause in France. Situated near Vichy, it was formerly an abbey, and passed through many hands before it became the property of Mme. Adelaide, sister of King Louis Philippe, through purchase, in 1821. She bequeathed it to her nephew, the late duke of Montpensier, who left it to his daughter, the countess of Paris.

CONGRESS, AT LAST, LOOKS TO NATURALIZATION FRAUDS

After Allowing Gigantic Cheats to Be Perpetrated, Government Takes John Hay's Advice and Begins Reform Agitation.

BY RICHARD WEIGHTMAN.

Washington, D. C., Sept. 19.—[Special.]—It is a great pity that John Hay could not have lived to see a measure, which really was his, which is beginning to receive general consideration and is in a fair way of securing favorable action by congress.

Many propositions have been launched in his name during the last few years, and many policies paraded with the prestige of his sanction and the alleged authority of his paternity. He has been associated with much mischievous folly and cheap buncombe and used to label a vast number of blunders and futilities. But one of the reforms in which he was sincerely interested and to which he gave the deepest solicitude and to the promotion of which he addressed himself with special energy just now is forcing itself upon the notice of public men with a prospect that it may bear the much needed fruit of usefulness.

On several occasions in the past I have referred in these letters to Mr. Hay's repeated attempts to procure remedial legislation in respect of the looseness, the fraud, and the dangerous iniquity characterizing our issue of naturalization papers to foreigners.

Long Had Agitated the Reform.

In his various reports to the president, transmitted to congress always, and in various replies to interrogatories by committees of the senate and the house of representatives, he has shown that these papers have been granted most improvidently, without proper investigation, and in direct contempt of the plain intent of the law. He showed, moreover, that naturalization papers were forged in great numbers and for evil purposes. He traced to this source many of our most troublesome and unfortunate complications with foreign governments, and made it clear that, in the absence of better laws and a more enlightened system of administration, we could expect nothing less than perpetual friction with the powers, especially such as Russia, Turkey, Germany, and Italy.

Perhaps the fear of a clashing controversy did not appeal to him so eloquently. It always seemed to me that his chief solicitude arose out of a gentleman's distaste for the smallest appearance of discourtesy and an honest man's abhorrence of the rôle of particeps criminis in a plain breach of international morals.

Wasn't Jingo Enough in It.

No one well acquainted with John Hay's fastidious and delicate ideals of conduct can fail to understand his sufferings under an arrangement so mischievous and embarrassing. The worst of it was that all the burden fell on his shoulders. He could not explain to Berlin, St. Petersburg, Constantinople that the cause of the trouble lay in the stupidity of our own legislation and the carelessness or neglect of our own judiciary. He merely had to make the best of it and to bear the grievous and distasteful load as best he might.

It is difficult in these piping times to interest congress in legislation which carries with it no appeal to popular excitement; which has not a burrah in each paragraph; which neither constitutes nor even suggests the noisy and the picturesque.

The action for which Mr. Hay so earnestly and so forcibly petitioned was merely modest, decent, honorable. Outside of the chancelleries of Europe, and apart from the confidence and self-respect of the administration, it would never be heard of, never reach the perceptions of the public. It offered no prospect of glory to the individual advocate. It was so obviously proper that it was lost in the drab of commonplace and offered not so much as a feather for the cap of the ambitious.

Quiet Justice Wins at Last.

So Mr. Hay's appeal went without notice. It would have been much better to send expeditions to Abyssinia, and swagger about in Moroccan waters and issue Homeric ultimatums, such as "Perdicaris alive, or Raisuli dead," not one of which performances had his sympathy, much less his authorship.

A quiet act of justice, like the violet by the mossy stone, must be looked for. It does not flaunt its beauty and challenge notice with a trumpet. The public eye, nowadays, can be caught by nothing less than a parade, a brass band, and a barker. Of the public sensibilities, the less said the better.

But at last it seems likely that the serious attention of congress may be captured, and with useful results. This pestiferous Armenian murderer—whose name does not matter, even if I could recall it—concerning whom our minister at Constantinople has been exhibiting such extraordinary fervor, appears to have fired the train of speculation.

Editors of "great metropolitan dailies," to say nothing of less important moral and intellectual engines, suddenly have remembered that Mr. Hay once cast suspicion on the integrity of our naturalized citizens and now openly are debating the possibilities of the case.

Quit Heroics for the Nonce.

So far, nothing has been said as to the propriety of our making a national question of the forms under which a common assassin may be tried by the authorities of the land in which the crime was committed. It is a long step in the right direction, however, when we begin to discuss such matters at all.

Heretofore, public opinion has contented itself with the swift assumption that our diplomatic representative on the ground is asserting the dignity of the United States, wrapping himself in the American flag, and generally hurling defiance at the tyrants, despots, and autocrats of foreign lands.

Surely we are advancing toward the light when we permit ourselves seriously to debate the rights of other nations, and pause a moment in our glorious march long enough to consider the possibility of a wiser and more creditable path.

The simple truth of the matter is that all Europe is dumping upon these shores as many of the criminals, degenerates, paupers, and incendiaries as can be assembled for the purpose. That we receive this abominable consignment, is one matter; that is a purely domestic problem which, so far has been managed stupidly. But when it comes to conferring American citizenship by wholesale upon a lot of disturbers and conspirators who utilise it, and always intended to utilise it, for the purpose of going back to their homes and resuming under that shield the infamous activities for which they originally were exiled, that is a different matter.

The prospect of congressional action in the premises is most reassuring.

Wise Doctor.

Mr. Blower—"Doctor, I am getting too stout. Can you suggest something to reduce my weight?"

Dr. Wise—"Yes; nothing reduces flesh quicker than worry. Just spend a few hours every day thinking that your bill will just be twent.."—San Francisco Call.

By Proxy.

Newman—"The idea of saying that Penman doesn't write the books that are published over his name! Why, he keeps two secretaries busy!"

Critieus—"Yes, one writing and the other dictating."—Le Figaro.

NEWS OF THE THEATERS.

THE FILIBUSTER.

A Musical Play in Three Acts.

BY

J. P. WILSON, M. E. SWAN, and WILLIAM LORAINE.

Presented at the Studebaker, Chicago, by Sam S. and Lee Shubert, Sept. 18, 1905.

The Cast:

Capt. Bob Gatling	Hallyn Mostyn
Lieut Francis Seabrooke	Frank Turner
Bunny Hare	Frank Lalor
Gen. Bustamente y Cabrillo Y. Gonzales	Theodore Friebus
Donna Dolores	Miss Kate Condon
Bouncing Bet	Miss Helena Phillips
Dolly Dashington	Miss Isobel Hall
Benton Scoops	Charles E. Evans

Kate Condon's singing would make "The Filibuster" worth sitting through even were this latest of the "musical plays" less harmless than it is. Most of our "contraltos" nowadays are low mezzo sopranos, but Miss Condon's voice has the contralto timbre and, schooled as it is, listening to it is a keen pleasure. For its schooling is excellent. Every tone is easily and freely produced, beautifully rounded, rich and warm in quality, and finely resonant. Enunciation and pronunciation are of the clearest, and so far as purely vocal values are concerned Miss Condon's work calls for only the sincerest commendation.

She is not a particularly impassioned singer. At least the three numbers she has in "The Filibuster" she does in a calm, self-possessed manner which, while containing no suggestion of coldness, has in it little of the temperamental intensity and nothing of the impulsive dash supposed to pertain to operatic performance. The music may be in part responsible for this calmness, for it all is sentimental stuff, but Miss Condon's voice is such that it would make even poorer tunes attractive. She finds her best opportunity in the familiar "Moonlight" of Moret, which has been interpolated in the last act. The audience last evening could not get enough of this one number, and demanded repetition after repetition.

The company contains other good vocal material. Miss Hall is a soprano of far more than average abilities as regards both voice and the management of it, and Frank Turner is a young tenor whom it is pleasant to listen to and who should make a place for himself in the light opera world. Add to these two comedians who are fair singers and a chorus vocally good, and the result is a singing organization of a worth above the usual run of musical comedy companies.

As for "The Filibuster" itself it is a "musical play" of the same shape, size, and stuff as countless of its predecessors have been. It has the semblance of a story, although to say that it is a light opera version of "The Dictator" in which William Collier appeared is to libel that Davis farce. The two men who prepared the book for "The Filibuster" may have seen "The Dictator" before they began their work, but, aside from finding a locale for their piece, and having their attention called to the moment revolutions in South American small republics, they evidently carried home little with them. The book they prepared is harmless, is a bit above the average of its kind perhaps, but never will set the universe seriously agog.

The music Mr. Loraine has supplied is jingly and has a tunefulness that will make it prevalent before many weeks have passed. This composer has the knack of writing catchy melodies, and while most of them impress one as having been heard before, and the orchestral setting he gives them is commonplace and stiff, the popularity possibilities they contain are undeniable. We soon will be hearing "The Love of Our Motherland," "Dolce Far Niente," "Sombrero," "Sunshine," "Like Olden Knight," and "The Simple Life." To have added this much to the whistleable material of the world is certainly to have accomplished something.

The leading comedian of the performance is Charles E. Evans, a player who several years ago was a popular funmaker. His appearance in musical comedy shows him an entertainer of generally refined methods, gifted with a serviceable singing voice, able to dance a little, and so completely master of the technic of the stage that he makes every joke and every "point" carry swiftly and safely across the footlights. As the cool headed, cheeky, resourceful newspaper reporter he offers a performance which is not without a certain distinctness in characterization, and which is mildly amusing and pleasantly entertaining.

Mr. Turner sings his duet with Miss Hall in thoroughly commendable style, and acts with a vigor and an individuality which promise well for his future. Mr. Mostyn has virtually nothing to do as the old sea captain, and there are a number of "other" principals who also have been shabbily treated by the librettists and composer. Mr. Lalor as a would be hero furnishes some of the best funmaking in the performance, and from what he accomplishes with the meager material at his disposal, it would seem that he might prove a "find" were he given opportunity.

Miss Hall makes a handsome Dolly, and in the disguise of a young soldier needs only a less tightly waisted coat to present an attractive appearance. She sings enjoyably in the duet with Mr. Turner, and her "Sunshine" solo finds favor. Miss Phillips is a rotund young woman who is amusing as Bouncing Bet, but who should not do any more singing than is necessary. Her forte at present is funmaking, not vocalizing. The piece is attractively staged and costumed.

W. L. HUBBARD.

PERSONAL.

M. Caverau, a French scientist, has discovered that the eggs of insects and serpents contain the same characteristic poison venom as the sting.

Robert Bacon, the recently appointed assistant secretary of state, is an athlete of renown, famous for his horsemanship and as a polo player.

Alexander Ribot is a candidate for the place of Audiffret Pasquier in the French academy. His only book is a collection of political speeches.

Miss Jessica Peixotto, Ph. D., lecturer on socialism at the University of California, is to visit Europe to study the economic condition of the old world countries.

Kathie Schmidt wrote her name in the visitors' book at a hotel at Gross-Lichterfelde immediately beneath the signature of the king of Saxony and is to be prosecuted for lese majesty.

King Edward as a fashion plate is sometimes startling. He recently promenaded at Marienbad in a green Tyrolese hat adorned with the usual feather, a blue suit, red tie, and brown boots.

Miss Katherine E. Conway, the editor of the Boston Pilot, is to act as New England sponsor for Marie Cahill's summer home for chorus women of the American stage, to be known as "the Mary Anderson guild."

Prof. Haeker, the well known artist, in recognition of his services in connection with the decoration of Berlin for the German royal wedding, has had conferred on him by the kaiser the "Fourth Class Order of the Crown."

Lord Carew, the English nobleman, is a farmer of renown and owns a herd of Jerseys of rare strain. His wife delights to go "a-milking" in a short skirt and low cut bodice and is said to put most of the expert milkmaids to blush.

Miss Honoria Acosta of the Philippines, who was graduated recently from the Drexel institute, was one of the first of the group of girls brought to this country for education. She is to enter a Philadelphia medical college this fall.

Premier Balfour is not like his portraits. His face is said to be not so well modeled as the artists draw it. His face is manlier; the cheeks have jowls; it is not so refined. Looking at the head "en profil" there is something disconcerting, froglike about the eye.

Compensation.

[From Judge.]

A blushing maiden of the backwoods had confided to her "maw" that a certain wooer of the name of Hank had "popped" to her and that she had agreed to "hitch up" with him, whereupon her "maw" had knocked the ashes from her pipe against the chimney jamb and had said:

"Hank hain't no great to look at, Jinny, but when a man is the rifle shot he is, an' when he owns two o' the best bull pups in this county, an' kin lick any man of his size with one hand tied behind him, an' kin jump higher an' run faster nor any other chap in these parts—when he's got an' kin do all that, a gal might look further an' do wuss than to splice up with him. I'm right glad you ain't throwin' yourself away on a poverty struck nobody, honey."

Money in It.

"I'm making a living with my voice now."

"I didn't know you could sing."

"I can't. I'm selling flypaper."—Boston Post.

A LINE-O'-TYPE OR TWO.

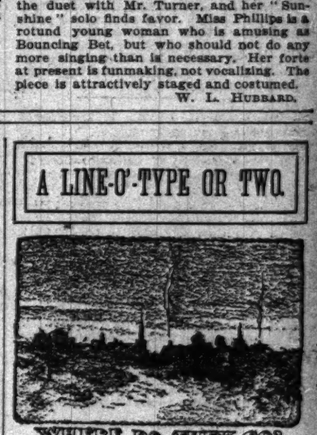

WHERE DO THEY GO?

[Copyright: 1905: By Tribune Company.]

Where do the noises go
When it is still?
Down to the shaded glen
Back of the hill?
Do they go hurrying
On restless feet
Out through the meadow lands
Ending the street?

What can become of them?
Where can they go?
Do they go trailing on,
Whispering low?
Where does the clattering
Roar of the mill
Go at the close of day
When all is still?

Where go the jolly laughs,
Songs, and the cries?
Never a trace they leave
Where their path lies.
Clanging of engine bells,
Whistles that scream—
Where do they hide themselves
When we're adream?

Do they go lazily
On with the light
To some retreat they know
High in the night,
Where they may watch the dawn
Climb up the hill?
Where do the noises go
When it is still?

W. D. N.

Failure.

"O, George, I don't think that new safety razor of yours amounts to anything at all."

"Why not, dear?"

"Because I tried to use it today and I couldn't do anything with it."

"What were you trying to do with it?"

"I was only trying to sharpen a pencil and it wouldn't cut a bit."—Milwaukee Sentinel.

On to Him.

"Alas," complained the bibulous one, "my life has been a good deal of a fizzle."

"Yes," commented the practical citizen sarcastically, "a good deal of a gin fizzle."—Pittsburg Post.

ATERS.

at it is a light opera version
e" in which William Collier
bel that Davis farce. The two
red the book for "The Filli-
ve seen "The Dictator" be-
their work, but, aside from
for their piece, and having
alled to the moment revolu-
merican small republics, they
home little with them. The
ared is harmless, is a bit
ge of its kind perhaps, but
he universe seriously ago.
r. Loraine has supplied is
tunefulness that will make it
many weeks have passed.
has the knack of writing
and while most of them im-
ving been heard before, and
etting he gives them is com-
ff, the popularity possibili-
s are undeniable. We soon
"The Love of Our Mother-
Par Nienta," "Sombrero,"
Like Olden Knight," and
." To have added this much
ble material of the world
ave accomplished something.

nedian of the performance is
, a player who several years
liar funmaker. His appear-
comedy shows him an enter-
ally refined methods, gifted
ble singing voice, able to
nd so completely master of
e stage that he makes every
" point" carry swiftly and
he footlights. As the cool
resourceful newspaper re-
a performance which is not
a distinctness in character-
hich is mildly amusing and
taining.
gs his duet with Miss Hall
ommendable style, and acts
nd an individuality which
his future. Mr. Mostyn has
to do as the old sea captain,
number of "other" bring-
have been shabbily treated
s and composer. Mr. Lalor
hero furnishes some of the
e in the performance, and
ccomplishes with the meager
disposal, it would seem that
a "find" were he given op-

es a handsome Dolly, and in
a young soldier needs only a
sted coat to present an at-
nce. She sings enjoyably in
Mr. Turner, and her "Sun-
s favor. Miss Phillips is a
woman who is amusing as
but who should not do any
an is necessary. Her forte
making, not vocalising. The
vely staged and costumed.
W. L. HUBBARD.

-TYPE OR TWO.

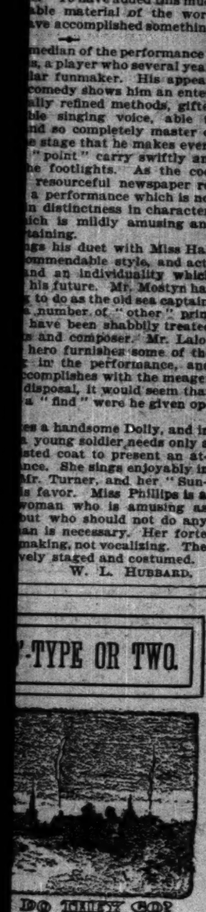

DO THEY GO?

06: By Tribune Company.]
the noises go
s still?
e shaded glen
he hill?
hurrying
s feet
h the meadow lands
e street?

ecome of them?
n they go?
trailing on,
g low?
the clattering
he mill
lose of day
s still?

he jolly laughs,
l the cries?
ce they leave
eir path lies.
engine bells,
that scream—
ey hide themselves
re adream?

lazily
he light
reat they know
he night,
may watch the dawn
the hill?
he noises go
s still? W. D. N.

Failure.

don't think that new safety
nounts to anything at all."
r?"
ied to use it today and I
hing with it."
ou trying to do with it?"
rying to sharpen a pencil
ut a bit."—Milwaukee Sen-

s to Him.

ined the bibulous one, "my
od deal of a fizzle."
nted the practical citizen
good deal of a gin fizzle."—

IN THE SOCIETY WORLD.

MISS MARY LORD'S WEDDING TO BE BEFORE CHRISTMAS.

She and Her Father to Return to Town Shortly—Marriage of Mrs. Arabella Keith to Mr. Robert Copen Gilmore to Take Place on Oct. 14 at House of Bride's Parents, Mr. and Mrs. James Lane Allen of Highland Park.

It is announced that the marriage of Miss Mary Lord and Mr. Prentice L. Coonley will take place before Christmas. Other than that, Miss Lord's plans are not formed. She and her father, Mr. Edgar A. Lord, will return to town from Lake Forest the second week in October and open the family residence at 1901 Indiana avenue.

Mrs. Arabella Allen Keith, daughter of Mr. and Mrs. James Lane Allen, of Highland Park, will be married to Mr. Robert Copen Gilmore, of Rutland, Vt., on Saturday, Oct. 14. The wedding will be a small one, and will be celebrated at the Allen home in Highland Park.

Miss Elizabeth Morse, daughter of Mr. Charles H. Morse, 4804 Greenwood avenue, has set Oct. 12 for the date of her wedding to Dr. Richard M. Genius. It will be a large wedding at the Kenwood Evangelical church, a small reception to follow at the family residence.

Tuesday, Oct. 17, has been set for the wedding of Miss Florence Trumbull, daughter of Mrs. Florence Trumbull, 6017 Woodlawn avenue, to Mr. William H. Gartside. It will be an evening wedding in the South Congregational church, and will be followed by a small reception at the house.

Announcement is made of the engagement of Miss Katherine Moore Barrows, daughter of Mrs. John Henry Barrows, of Oberlin, O., formerly of Chicago, to the Rev. Dr. John A. Bewer, professor of biblical philology in Union Theological seminary, New York. Last week, Mrs. Barrows announced the engagement of her daughter, Miss Mary Eleanor Barrows, to Mr. Frank Irwin, of New Haven, Conn.

Mr. and Mrs. S. Cobb Coleman, whose little daughter's death occurred last week, will close their apartment at 139 Lincoln Park boulevard shortly, and leave for Europe to remain until spring. They had planned to take Mrs. Graeme Stewart's house at 181 Lincoln Park boulevard in October.

Dr. and Mrs. E. C. Dudley, 1619 Indiana avenue, and their family, have returned home after having spent the summer at Dune Lake club in the Big Horn mountains of Wyoming.

Mr. and Mrs. Edward A. Leicht and Mrs. F. Madlener, 17 Lake View avenue, who have spent the last four months in touring Europe, have planned to sail for home on Sept. 21.

Dr. and Mrs. Robert C. Wilson, 4644 Woodlawn avenue, have returned from Europe.

The marriage of Miss Estelle Wendell Landsberg, daughter of Mr. and Mrs. Maurice Landsberg, 3731 Vincennes avenue, to Mr. Harry Arthur Hirsch, will take place Wednesday evening, Sept. 27, at 6 o'clock at the Lakeside club.

The marriage of Miss Helen C. Rafferty to Mr. William C. La Malle will take place at St. Bernard's church, Sixty-sixth street and Stewart avenue, this afternoon at 4:30 o'clock. A small reception will follow at the home of Mr. and Mrs. Thomas E. Maley, 256 W. Sixty-first place.

Newport, R. I., Sept. 19.—[Special.]—The largest society wedding of the Newport season took place this afternoon when Miss Mary Ridgley Sands, daughter of Mr. and Mrs. Fred P. Sands, became the wife of Lorillard Spencer Jr., son of Mr. and Mrs. Lorillard Spencer, all of Newport. The scene of the wedding was Trinity church, and all the cottagers who are still in Newport gathered to witness the ceremony.

Westerners in Paris.

[BY CABLE TO THE CHICAGO TRIBUNE.]

[Copyright: 1905: By the New York Herald.]

PARIS, Sept. 19.—The following Americans from the middle western states registered in Paris today:

CHICAGO—Mr. and Mrs. J. P. Phillips, Mrs. Charles B. Shedd, Miss Catherine D. Shedd and Edward A. Shedd, L. R. Burch, Mr. and Mrs. John R. Morrow, Mr. Rayner, Godwin Rayner.

DAVENPORT, IA.—James P. and Mrs. Thompson.

GIRL OF 15 MAY BE KIDNAPED.

Lucille Betzner of East Chicago Missing and Foster Parents Suspect Her Father and Mother.

The distracted foster parents of Lucille Parker Betzner of East Chicago, Ind., a pretty 15 year old pupil of the Hammond school, have reported her disappearance to the police. The girl left home Monday morning to go to school after two weeks' vacation spent with her foster mother at Kokomo, Ind. She has not been seen since. The only solution offered by Mr. Betzner is that she may have been kidnaped by her parents. Nine years ago, while visiting the Indiana orphan home at Marion, Ind., Mr. and Mrs. Betzner, struck with the beauty of the child, adopted her. Nothing was known of the child's parents beyond the fact that she was left there when a baby by a richly dressed woman.

TWO PASTORS ACCEPT CALLS.

J. F. Blodgett Coming to Bethany Baptist Church—Sherman L. Divine Going to Marinette, Wis.

The Rev. J. F. Blodgett of Gardner, Ill., has accepted a call to become pastor of the Bethany Baptist church, Hoyne avenue and Thirty-fifth street, to fill the vacancy caused by the resignation of the Rev. S. J. Winegar. Dr. Blodgett will enter on his new duties on Oct. 1.

The Rev. Sherman L. Divine, for several years pastor of the Erie chapel, West Erie and Noble streets, has accepted a call to a Presbyterian church in Marinette, Wis.

School of Domestic Science, 30 State street. Cooking, Sewing, Millinery, Hygiene.

HOME LIFE

has new charms when a good piano comes into it.

Kimball Pianos are such favorites that every year 30,000 homes are made to rejoice in the acquisition of Kimball Instruments. Thus the

Kimball System

of producing and selling brings to the masses a piano which satisfies the ear of the world's best authorities on all that pertains to music.

W. W. KIMBALL CO.

(Established 1857.)

W. W. Cor. Wabash Av. and Jackson Blvd.

Of All Labor Savers the Greatest Is

American Family Soap

Perfectly made, contains no acid, free soda or mineral oil. These impurities give the clothes a disagreeable odor and yellow appearance. American Family is absolutely pure. Every atom cleanses.

An endless variety of premiums at our store—360 North Water-st.

JAMES S. KIRK & COMPANY.

$33 North Pacific Coast Points

From Chicago.

A chance to see the irrigated country. Now is your chance to inspect the land and pick out your farm. Ask about the Yellowstone, Yakima, Clearwater and Palouse valleys.

Tickets on sale September 15—October 31. Liberal stop-over privileges. $25 to Billings, Montana; $30 to Helena or Butte; $30.50 to Spokane and points in Eastern Washington.

Northern Pacific Railway

Write for maps, and pamphlets, series Z8, to C. W. Mott, General Emigration Agent, St. Paul. Regarding rates and train service to C. A. Matthews, General Agent Passenger Dept., 208 South Clark street, Chicago.

A. M. CLELAND, GENERAL PASSENGER AGENT, ST. PAUL, MINN.

Irrigation is Independence

The Soap of Necessity

Wool Soap

is an absolutely pure soap which has a secure place in households everywhere. For toilet and bath and for washing fine fabrics and woolens, it is unsurpassed.

If you are not using Wool Soap, buy a cake. Its worth proclaims its merit.

SWIFT & COMPANY, U. S. A.

Makers of Swift's Pride Soap and Pride Washing Powder

A NIGHT CAP

Take two Beecham's Pills on retiring and avoid any ill effects from a late meal. Then you will sleep soundly, awaken with a clear head and a high opinion of the great stomach remedy,

Beecham's Pills

Sold Everywhere. In boxes 10c. and 25c.

REVELL & CO. Desks

Business Men contemplating office changes necessitating the purchase of new Office Furniture will find it to their interest to inspect our very complete assortment of these goods.

Cor. Adams-st. and Wabash-av.

Sun kissed and wave washed balmy winter resort reliably answered. No propertied for sale or rent. No promotions. Write Porto Rico Bureau of Information, San Juan, P. R.

PORTO RICO! Questions about this

ADVERTISE IN THE TRIBUNE.

LADY TORTURED BY ECZEMA

Fine Rash on Face, Neck, and Arms —Nothing Would Ease Pain Until Persuaded by Mother to Try Cuticura —Speedily and

PERMANENTLY CURED BY CUTICURA REMEDIES

"Three years ago I was tortured by that dreadful disease eczema, a fine rash appearing on my face, neck, and arms. I sought medical treatment, but found nothing to ease my pain until persuaded by my mother, who had always used the Cuticura Remedies, to try Cuticura, which I did at once and was soon relieved. I took twelve bottles of that blessed Remedy, Cuticura Resolvent, using Cuticura Soap and Ointment, and have never been bothered with eczema since. We all use your Cuticura Soap for the face and find it beneficial to the skin. I thank you very much for the good Cuticura has done for me. (signed) Lizzie Ellis, Woods Cross, Utah May 15, 1905."

BABY'S ITCHING HUMOR

Cured by Cuticura

"The Cuticura Remedies have been used with success in many cases of skin and scalp disease that I know of, and every one that has used them gives them praise. Last summer my baby was troubled with an itching humor of the skin, and Cuticura cured her in a little while. (signed) Mrs. Alice Deadwiley, Smithville, I. T., Mar. 18, 1905."

Instant relief and refreshing sleep for skin-tortured babies, and rest for tired, fretted mothers, in warm baths with Cuticura Soap and gentle anointings with Cuticura Ointment, the great Skin Cure, and purest of emollients.

Complete External and Internal Treatment for every Humor, from Pimples to Scrofula, from Infancy to Age, consisting of Cuticura Soap, 25c., Ointment, 50c., Resolvent, 50c. (in form of Chocolate Coated Pills, 25c. per vial of 60), may be had of all druggists. A single set often cures the most distressing cases when all else fails. Potter Drug & Chem. Corp., Sole Props., Boston.

"Mailed Free, "How to Cure Baby, Scaly Humors."

FOR Keeley Cure DRUNKENNESS DRUG USING

Correspondence STRICTLY CONFIDENTIAL

Chicago Office: 269 DEARBORN ST SUITE 400 Tel. Harrison 2348 KEELEY INST DWIGHT, ILL.

WILL YOU READ THE BATTLE CREEK BOOK

If We Send It FREE?

Nowhere else are so many specialists studying this one thing alone—how to get well and how to stay well.

The best of what they know is in this book. It is free if you simply write Dept. E. 28, Battle Creek Sanitarium Co., Ltd., Battle Creek, Mich. The life they recommend can be lived in your own home.

OIL the wheels of your business with TRIBUNE WANT ADS.

The clothing world's our oyster every month in the year.

We've just opened up some sack suits for Fall that are mighty attractive, both in worsteds, cheviots and worsted-cheviots—no one cloth has the call this year.

$15 to $35.

Young men's sizes, 32, 33, 34 and 35-inch chest.

$15 to $25.

F. M. ATWOOD,

Rogers, Peet & Co. Clothing. Hats and Furnishings.

Cor. Clark & Madison Sts.

EDUCATIONAL.

OAK EDUCATIONAL — **LEIGH** SANITARIUM

For Nervous Diseases in Children

Lake Geneva, Wisconsin.

EDUCATIONAL EQUIPMENT.

Motor and Sensory Training, Kindergartening, Sloyd, Articulation, Speech Defects, Corrective and Respiratory Gymnastics, Music, Nature, Sewing, Modeling in Clay, Reading, Writing, Mathematics, Natural and Domestic Science, etc.

OUR AIM is to prepare for lives of usefulness, children who have to be educated privately.

TRAINED TEACHERS AND TRAINED NURSES

B&S TRAINING — Bryant & Stratton BUSINESS COLLEGE Established 1856 — DAY and NIGHT SCHOOL 317-321 Wabash-av. Tel. Harrison 999

HOWE MILITARY SCHOOL.

One of the most successful preparatory schools in the vicinity of Chicago. Superior advantages for a limited number of well-bred boys. Separate School for little boys. Before deciding write for illustrated circulars. At Auditorium Annex from 10 a. m. to 1 p. m.

REV. J. H. McKENZIE, Rector. LIMA, IND.

SHERWOOD Music School

FINE ARTS BUILDING, CHICAGO.

WILLIAM H. SHERWOOD, Director.

FACULTY OF EMINENT INSTRUCTORS.

Most artistic, scientific, practical and thorough courses of study.

FALL TERM WILL OPEN SEPT. 11, 1905.

Write for Catalogue.

NORTHWESTERN MILITARY ACADEMY

A school for boys, with a moral, social and physical training that will interest thoughtful parents. Certificate of character required. Catalogue will interest you. School opens Sept. 27th.

H. P. Davidson, A. M., Pres. Highland Park, Ill.

LEARN TELEGRAPHY and R. R. ACCOUNTING

$50 to $100 per month salary assured our graduates under bond. You don't pay us until you have a position. Largest system of telegraph schools in America. Endorsed by all railway officials. OPERATORS ALWAYS IN DEMAND. Ladies also admitted. Write for catalogue.

MORSE SCHOOL OF TELEGRAPHY, Cincinnati O.; Buffalo, N. Y.; Atlanta, Ga.; La Crosse, Wis.; Texarkana, Tex.; San Francisco, Cal.

WATERMAN HALL

SYCAMORE, ILL.

Beautifully situated boarding-school for sixty girls and young women. Modern Music Hall, Gymnasium. Emil Liebling, visiting director of Piano. Seventy acres playgrounds. Rector at 510 Masonic Temple, Chicago, Tuesdays and Thursdays, 11 to 1 o'clock. For Catalogue address

Rev. B. F. Fleetwood, D. D., Rector.

Chicago Technical College

5th Floor. Athenaeum Bldg., 26 Van Buren St.

Individual Evening Instruction for DRAUGHTSMEN.

New Classes in All Departments.

BEGIN THIS WEEK. ENROLL NOW.

Walter Spry Piano School

Fine Arts Building

SEND FOR PROSPECTUS

CALVIN S. DE VOLL.

Violinist (Franco-Belgian School). Earnest students accepted. Tuition reasonable.

ARNOLD N. DE LEWINSKI,

Pianist (Graduate, Berlin, Paris, Weimar). Ambitious students solicited. Terms moderate. 504 FINE ARTS BUILDING.

The Dearborn Seminary

Affiliated with the University of Chicago.

2353 CALUMET AVENUE.

Day and Boarding School for Girls. Certificate admits to Smith, Vassar, and other Colleges. Opens Sept. 27. MISS EVELYN MATZ, Principal.

Chicago Conservatory, Auditorium Bldg.

The largest and most complete Conservatory of Music and Dramatic Art in America.

The faculty embraces some of the most able and conscientious instructors in this country and Europe. Our interesting catalog No. 4 free. 30th season begins Sept. 5th. Address

J. A. HINSHAW, Registrar.

UNIVERSITY SCHOOL

Cor. Dearborn-av. and Elm-st. Tel. Dearborn 2852.

BOYS ALL AGES prepared for any college. 250 entered Harvard, Yale, Princeton, etc. Men Teachers, Athletics, Manual Training, Military Drill. School begins Sept. 27. E. C. COULTER, Master.

ORATORIO, ACTING, VOCAL.

Modern, progressive instruction at reasonable prices

CENTURY SCHOOL OF MUSIC AND ORATORY, 26 Van Buren St., Chicago.

SCHOOL OF MASSAGE

In connection with Drexel Sanitarium and Training School for nurses. Thorough instruction in Massage and Swedish Movements. Call or write.

4130 DREXEL BOULEVARD.

KIRKLAND SCHOOL,

439 Elm Street.

School reopens September 27, 1905. Girls over 12 received.

CHICAGO SCHOOL OF PHYSICAL EDUCATION.

NORMAL COURSE BEGINS SEPT. 20. Day and Night Classes in Gymnastics. 311-313 Wabash-av.

DAY AND NIGHT **CHICAGO BUSINESS COLLEGE** 67 WABASH AVENUE. Send for Catalogue—Largest in the World.

SHORT-HAND | **BARRETT INSTITUTE** | Finest in Chicago.

77 & 79 Jackson Blvd. CHARLES R. BARRETT.

EDUCATIONAL.

The Art of Expression

Embodies all those principles of the higher culture which mark the attainment of a fully developed and refined personality. Through the personal culture afforded by the course of study in the Anna Morgan School of Expression, students are taught to find their best self and to express that self—the best possible preparation for the work of life.

PROFESSIONAL COURSES

are arranged for those who desire to become teachers, public entertainers or dramatic artists.

The school will open September 18th. Booklet descriptive of courses for Personal Culture and Dramatic Art mailed upon request.

Anna Morgan Studios

FOR THE ART OF EXPRESSION

Fine Arts Building. Chicago, Ill.

THE JOHN MARSHALL LAW SCHOOL

FACULTY:—Hon. A. N. Waterman, Dean; Hon. J. G. Jenkins (ex-Judge U. S. C. C. A.); Hon. J. M. Cartwright (Chief Justice Supr. Ct.); Hon. G. R. Adams; Luther Laflin Mills; Hon. E. O. Brown; S. S. Gregory; W. H. Dyrenforth; Wm. E. Church (Church, McMurdy & Sherman); F. H. McCulloch; Sigmund Zeisler; J. S. Harlan; F. J. Loesch; C. C. H. Pyffe; R. D. Brothers; G. E. Chipman; Morris S. Thomas; M. F. Gallagher; Lyndon Evans; G. F. Rush; J. H. Batten; J. C. Everett; A. C. Miller; D. L. Morrill; Geo. Packard; Ossian Cameron; A. E. Wilson; H. J. Friedman; R. G. MacDonald; L. A. Stebbins; J. J. Danforth; B. F. Langworthy; E. C. Lindley; R. W. Millar; W. M. Lawton. Fall term begins Sept. 6. Evening sessions. Text and Case system of instruction. For catalogue address Edward T. Lee, Sec'y, Room 18, 197 Dearborn-st., Chicago. Tel. Cent. 4092.

American Conservatory

KIMBALL HALL, 239 to 253 Wabash Avenue, Chicago, Ill.

The Leading School of Music in the Country. Department of Public Speaking, Elocution, Physical Culture, Bertram G. Nelson, (University of Chicago), and Miss Emma G. Lemon, Directors. Virgil Clavier Dept. Unrivaled free advantages. Season opens Sept. 11, 1905. Send for catalog. JOHN J. HATTSTAEDT, President.

YALE SCHOOL

Boarding and Day School for Boys. 197 Forty-seventh St., Chicago. Phone Oakland 68. Faculty of experienced male instructors. Thorough training in all grades. Prepares for all Colleges and Technical Schools. Large Gymnasium. Fall term opens Wednesday, September 20.

HIRAM A. GOOCH, CAROLUS BRENNER } Principals.

SCHOOL OF DOMESTIC ARTS AND SCIENCE

Burton Block, 30 State-st. cor. Lake-st.

FALL TERM OPENS OCTOBER 2, 1905.

Registration of students Thursday, September 28th. Graded classes in Cooking, Sewing, Dressmaking and Millinery. Mrs. Lyndon Evans, Pres.

DIRECTORS:

Miss C. A. Lyford, Miss Henrietta Connor.

CHICAGO KINDERGARTEN COLLEGE

Prepares Kindergartners, Training Teachers, Supervisors, Primary Teachers, Specialties in Various Departments. WRITERS and Lecturers.

SEND FOR CATALOGUE.

MRS. J. N. CROUSE, MISS ELIZABETH HARRISON } Co-Principals 10-16 VAN BUREN-ST., CHICAGO.

DE MARION'S MUSICAL COLLEGE,

STEINWAY HALL, CHICAGO.

Under Supervision of MME. DE MARION, Pres. of the CHICAGO OPERA SCHOOL, late prima donna of La Scala (Milan), Berlin Opera House, Covent Garden (London), Metropolitan Opera House (N. Y. City), etc. Voice Culture and Operatic Training—Mme. de Marion. Piano—Chevalier G. La Verde. Violin—Mr. Th. Beresina. Guitar, Mandolin, Banjo—Mr. C. Smith. Dramatic Art—Edmund Mortimer. 150 free and part scholarships. Apply by Oct. 1, room 600.

H. COHEN, Mgr.

The Harvard School for Boys

An Affiliated Academy of the University of Chicago.

Main Entrance, 624-47th St., near Lake Ave.

Has prepared 250 Boys for College, chiefly Yale, Harvard, Princeton and University of Chicago. Special Department for Boys under twelve years of age. Re-opens Wednesday, September 20th. Office hours: 9 to 4, or by appointment. Telephone Oakland 264.

J. J. SCHOBINGER and JOHN C. GRANT, Principals.

The Chicago Latin School

A graded school for boys of all ages. College Preparatory and Scientific Courses. Primary Department and Kindergarten. Separate building for girls' department.

FALL TERM BEGINS SEPTEMBER 20.

561-563 E. Division St. Tel. North 1235.

R. P. BATES and M. S. VICKERY, Principals

THE OXFORD SCHOOL,

2141 Calumet Avenue.

BOYS { prepared for Harvard, Yale, Princeton and other universities. Large faculty, small classes. Primary dept., manual training, large gymnasium, two playgrounds.

Office hours, 10 to 12, 4 to 6. Tel. South 118. Opens Sept. 27. RICHARD H. ARMS, A. B. (Harv.)

KEMPER HALL, Kenosha, Wisconsin.

A School for Girls, under the care of the Sisters of St. Mary. Thirty-fifth year begins September 27, 1905. Certificate admits to the colleges. Music courses under the direction of Mr. Allen Spencer, American Conservatory, Chicago. Well equipped gymnasium and out of door sports. References: Rt. Rev. Charles P. Anderson, Chicago; W. D. Kerfoot, Esq., Chicago; David B. Lyman, Chicago. Address THE MOTHER SUPERIOR.

In 40 to 60 Days

MRS. LENA A. WHITE guarantees to make you an expert Stenographer or refund your money.

WHITE'S COLLEGE OF SHORTHAND, Masonic Temple.

THE ART ACADEMY

of Chicago. Affiliated with the Julian Academy, Paris. SCHOOL OF DRAWING, PAINTING, ILLUSTRATION AND COMMERCIAL DESIGN. Day and Night Classes. Send for circular "H." 40 Jackson Blvd. J. FRANCIS SMITH, Director.

GOTTSCHALK LYRIC SCHOOL

Piano, Vocal, Public School Music, Operatic Training. Catalogue mailed. KIMBALL HALL, Office, Room 306. Applications for memberships in the Lyric Club received now.

Chicago Academy of Fine Arts

CATALOGUES ON APPLICATION. 340 WABASH AVENUE.

Balatka Musical College.

Fall Term Opens Sept. 11, 1905.

Address all communications to EDGAR A. BENSON, Manager.

THE LORING SCHOOL FOR GIRLS

Certificate admits to Vassar, Smith, Wellesley, Wells or Baltimore Woman's College. Opens Sept. 27th. STELLA DYER LORING. 3979 Prairie-av.

FREE WHILE LEARNING" Bookkeeping & Shorthand course

Write or call for particulars regarding this offer. Miles College, 212 Lakeside Bldg., Clark & Adams.

ROCK RIVER MILITARY ACADEMY,

Dixon, Ill. The school year will open Sept. 13. Thorough preparation for the University, Government, Schools or Business. For particulars, Address Head Master.

WE SELL SCHOLARSHIPS

in schools and colleges everywhere. Can save you 20 to 40 per cent. Write for plan. THE CALLAHAN COMPANY, 59 Washington-st., Chicago.

ILLINOIS COLLEGE OF COMMERCE

ATHENAEUM BLDG.

Business College, Grammar School, High School. FALL TERM OPENS SEPT. 4. ENROLL NOW.

THE COLLEGE SCHOOL

A Preparatory School for Boys, situated in one of the beautiful suburbs of Chicago. Prepares for all Eastern Colleges. For information address Allen Harmon Carpenter, Head Master, Kenilworth, Ill.

St. Katharine's, Davenport, Iowa. A School for Girls, under the care of the Sisters of St. Mary. Certificates to College. Music Course. References: Judge R. S. Tuthill, 532 Jackson Blvd., Chicago. Address The Sister Superior.

Northwestern University Opening Dates: September 28th—College, Law, Pharmacy, Music. October 3rd—Medical and Dental Schools. Address, The Registrar, University Hall, Evanston, Ill.

THE FRANCES SHIMER ACADEMY, Of the University of Chicago, Mt. Carroll, Ill., for Girls or Young Women. College preparation, Music, Art, Domestic Science. New gymnasium & dormitory. Moderate terms. Rev. WM. F. McKEE, Dean.

5,000 SCHOLARSHIPS FOR SALE

in over 1,000 schools of every kind. Information and catalogues of any school on request (free). American Educational Co., 503 Manhattan Bldg., Chicago.

EDUCATIONAL.

SCHOOL INFORMATION BUREAU

The Tribune has on file in the Information Bureau, Room 542 Tribune Building, reliable information concerning schools and colleges. Parents or guardians may call at the above address or request information by mail.

THE TRIBUNE INFORMATION BUREAU

ROOM 542 TRIBUNE BLDG.

CHICAGO MUSICAL COLLEGE

Founded 1867. DR. F. ZIEGFELD, Pres.

COLLEGE BUILDING, 202 MICHIGAN BLVD., CHICAGO, ILL.

The largest and most complete College of Music and Dramatic Art in America.

Has the strongest faculty ever assembled in a School of Musical Learning.

ELOCUTION OPERA **MUSIC** SCHOOL OF ACTING

MODERN LANGUAGES.

STUDENTS ENROLLED AT ANY TIME.

New Illustrated Catalog Mailed Free.

CHICAGO-KENT COLLEGE OF LAW

HON. EDMUND W. BURKE, DEAN.

The Leading Evening Law School of the West. Thoroughly practical instruction by lawyers of ability and experience. Prepares for admission to the bar in all states. Degree of LL. B. on completion of course. For catalogue call on or address

THOMAS E. D. BRADLEY, 1414 Fort Dearborn Bldg., Chicago, or R. 542 Chicago Tribune.

THE GROFF-BRYANT INSTITUTE OF VOCAL CULTURE.

Offers courses for singers in Voice and Musicianship. Special course for children.

All pathological conditions of the vocal organs treated scientifically with a view to permanent cure. Send for literature.

527-9-9 FINE ARTS BUILDING, CHICAGO.

SUMMER RESORTS.

WESTERN.

Hotel "Monte-Colfax"

COLFAX SPRINGS, IOWA.

OPEN ALL THE YEAR.

THE GREAT HEALTH AND PLEASURE RESORT.

Finest mineral water in the world. Nature's remedy for the cures of every form of Indigestion or Dyspepsia and Acute and Chronic Rheumatism, and now acknowledged to be the most wonderful specific for Kidney Affections yet discovered.

Ten thousand grateful people who came to these springs on crutches or stretchers, and who went away, cured and some of them "leap for joy," will testify—have testified—to the healing properties of the water.

"Monte-Colfax" is on the main line of the Rock Island Route and is one of the C. G. W. Ry. 20 miles east of Des Moines. Interurban Cars run every hour between Hotel "Monte-Colfax" and Des Moines, the Capital of Iowa.

T. W. McNEAR, Proprietor.

Especially built and equipped for the treatment of

Rheumatism, Digestive Disorders, Heart Disease, Diabetes.

NORTH SHORE HEALTH RESORT

WINNETKA, ILLS.

On the Lake Shore and Sheridan Drive—thirty-five minutes' ride from Chicago on C. & N. W. Ry.

Ideal for Convalescence and Recuperation from Worry and Overwork.

Write for Booklet. Inspection Invited. DR. HIRSCHFELD Resident Physician.

Mt. Clemens FAMOUS Mineral Springs

The Great Health, Rest and Pleasure Resort

OPEN ALL THE YEAR ROUND.

Delightfully situated, 20 miles from Detroit, on Grand Trunk Railway. Detroit suburban electric cars every half hour. The waters of these famous mineral springs are unrivaled in the world for the cure of

RHEUMATISM

AND ALL BLOOD DISEASES

Excellent boating and fishing. Good roads for driving and autos; 500 hotels and boarding-houses offer rates to suit all tastes and purses. Illustrated booklet of Mount Clemens free. Address F. R. Eastman, Chamber of Commerce, Mount Clemens, Mich.

THE MORAINE

HIGHLAND PARK, ILL.

On high bluffs overlooking Lake Michigan, 25 miles from Chicago.

Delightful Summer Home

Garage and Repair Shop for accommodation of Automobilists.

Phone, Highland Park, 23.

Booklet Mailed on Application.

McEWAN'S FRUIT FARM RESORT,

on St. Joe River. Boating, bathing, fishing, good table, baths, shade, fine grounds, plenty of home grown fruits, vegetables, milk, butter, and eggs. Rates $7 per week. Box 444 St. Joseph, Mich.

The Best Bargains in New and... Second Hand **Automobiles** See Want Ad Pages

INDEX TO CLASSIFIED ADVERTISEMENTS

AUCTION SALES..... Col. 4, page 11
ACCOUNTANTS..... Col. 4, page 11
ADVERTISING NOVELTIES..... Col. 4, page 11
AUTOMOBILES..... Col. 4, page 11
BANKER AND EXCHANGE..... Col. 6, page 11
BUSINESS PERSONAL..... Col. 2, page 10
BOARD AND LODGING..... Col. 4, page 11
" " ..... Col. 5, page 11
BOARD WANTED..... Col. 5, page 11
BUSINESS CHANCES..... Col. 6, page 11
" " ..... Col. 7, page 11
BUSINESS CHANCES WANTED... Col. 7, page 11
BUSINESS CARDS..... Col. 4, page 11
BICYCLES..... Col. 6, page 11
BILLIARD TABLES, ETC..... Col. 6, page 11
BOATS, YACHTS, ETC..... Col. 6, page 11
BUILDING MATERIAL..... Col. 6, page 11
BOOKS, MAPS, ETC..... Col. 6, page 11
CANDIES..... Col. 7, page 11
CASTOFF CLOTHING..... Col. 7, page 11
CLAIRVOYANTS..... Col. 7, page 11
CLEANERS, DYERS, ETC..... Col. 7, page 11
CLOTHING, FURS, ETC..... Col. 7, page 11
COWS, BIRDS, DOGS, ETC..... Col. 7, page 11
DRESSMAKING AND MILLINERY Col. 1, page 12
DANCING SCHOOLS..... Col. 1, page 12
DETECTIVE AGENCIES..... Col. 1, page 12
EXCURSIONS AND TRAVEL..... Col. 1, page 12
FINANCIAL..... Col. 1, page 12
FUNERAL TRAINS..... Col. 1, page 10
HELP WANTED—MALE..... Col. 5, page 10
" " " ..... Col. 6, page 10
" " " ..... Col. 7, page 10
" " " ..... Col. 1, page 11
" " " ..... Col. 2, page 11
HELP WANTED—FEMALE..... Col. 2, page 11
" " ..... Col. 3, page 11
" " ..... Col. 4, page 11
HOUSEHOLD GOODS..... Col. 1, page 12
HORSES AND CARRIAGES..... Col. 1, page 12
INSTRUCTION..... Col. 1, page 12
" " ..... Col. 2, page 12
LOST AND FOUND..... Col. 3, page 10
LEGAL NOTICES..... Col. 2, page 12
LAWYERS..... Col. 2, page 12
LIFE INSURANCE LOANS..... Col. 2, page 12
LEASEHOLDS..... Col. 2, page 12
MUSICAL INSTRUMENTS..... Col. 2, page 12
" " ..... Col. 3, page 12
" " ..... Col. 4, page 12
MEDICAL..... Col. 4, page 12
MACHINERY..... Col. 4, page 12
MEDICAL AND HOSPITALS..... Col. 4, page 12
MONUMENTS..... Col. 2, page 10
MISCELLANEOUS..... Col. 2, page 12
OFFICE SUPPLIES..... Col. 4, page 12
OPTICIANS..... Col. 4, page 12
PERSONAL PROPERTY LOANS.. Col. 5, page 12
PATENTS—PATENT ATTORNEYS Col. 2, page 12
PARTNERS WANTED..... Col. 5, page 12
PHOTOGRAPHY..... Col. 5, page 12
PENSIONS..... Col. 5, page 12
PRINTING..... Col. 6, page 12
PRINTING MATERIAL..... Col. 6, page 12
POSTAGE STAMPS, COINS, ETC... Col. 6, page 12
REAL ESTATE—CITY..... Col. 5, page 12
REAL ESTATE—SOUTH SIDE..... Col. 6, page 11
" " ..... Col. 7, page 11
REAL ESTATE—SOUTHWEST..... Col. 6, page 11
REAL ESTATE—WEST SIDE..... Col. 6, page 11
REAL ESTATE—NORTH SIDE..... Col. 6, page 11
REAL ESTATE—NORTHWEST..... Col. 6, page 11
REAL ESTATE—MFG. PROPERTY Col. 7, page 11
REAL ESTATE—SUBURBAN..... Col. 7, page 11
REAL ESTATE—ACRES..... Col. 7, page 11
REAL ESTATE—OTHER CITIES.. Col. 7, page 11
REAL ESTATE—FARM LANDS.. Col. 7, page 11
REAL ESTATE—COUNTRY..... Col. 7, page 11
REAL ESTATE—SUIT LANDS.... Col. 7, page 11
REAL ESTATE—LOANS..... Col. 1, page 12
REAL ESTATE WANTED..... Col. 7, page 11
REAL ESTATE TO EXCHANGE.. Col. 1, page 12
REAL ESTATE LOANS..... Col. 1, page 12
" " ..... Col. 2, page 12
RAILROAD TIME TABLES..... Col. 1, page 12
" " ..... Col. 2, page 12
SITUATIONS WANTED—MALE.. Col. 3, page 10
" " ..... Col. 4, page 10
SITUATIONS WANTED—FEMALE Col. 4, page 10
" " ..... Col. 5, page 10
SALARY LOANS..... Col. 7, page 12
STORE AND OFFICE FIXTURES.. Col. 7, page 12
SEWING MACHINES..... Col. 7, page 12
SAFES..... Col. 7, page 12
STOCKS AND BONDS..... Col. 7, page 12
STORAGE AND SHIPPING..... Col. 7, page 12
STUTTERING AND STAMMERING Col. 7, page 12
STEAMSHIP LINES..... Col. 1, page 12
TO RENT—HOUSES..... Col. 5, page 12
TO RENT—ROOMS..... Col. 5, page 11
" " ..... Col. 6, page 11
" " ..... Col. 7, page 11
TO RENT—FLATS..... Col. 5, page 11
" " ..... Col. 6, page 11
" " ..... Col. 7, page 11
" " ..... Col. 1, page 12
" " ..... Col. 2, page 12
TO RENT—FURNISHED FLATS.. Col. 6, page 12
TO RENT—STORES..... Col. 6, page 12
TO RENT—OFFICES, ETC..... Col. 6, page 12
" " ..... Col. 7, page 12
TO RENT—HALLS..... Col. 7, page 12
TO RENT—FARMS..... Col. 7, page 12
TO RENT—MISCELLANEOUS..... Col. 7, page 12
TYPEWRITERS..... Col. 1, page 12
TAILORS' CUTTING SCHOOLS.. Col. 7, page 12
TALKING MACHINES..... Col. 7, page 12
TRUSSES, ETC..... Col. 7, page 12
WANTED—ROOMS..... Col. 6, page 11
WANTED—HOUSES..... Col. 2, page 12
WANTED—FLATS..... Col. 6, page 12
WATCHES, JEWELRY, ETC..... Col. 1, page 12

DEATHS.

ABRENHEIM—Zethine Abrenheim, beloved wife of Adolph, mother of Nannie A. Reis, sister of Simon Cohen. Funeral Thursday, 12 m., from Temple Israel, Oakley-st. and St. Lawrence-av.

BERG—Peter Nelson Berg, 1784 Belden-st. Funeral Wednesday at 9:30 a. m. to Swedish church, cars to Mount Greenwood.

CASEY—Marguerite Casey, Sept. 19, daughter of John F. and Mrs. Catherine. Funeral Thursday, 9 o'clock, Washburne-av., by carriages to Mount Carmel.

CAMRADT—Caroline Camradt, wife of Herman. Funeral, 1783 N. Seeley-av. Tuesday, 2 p. m., to Montrose cemetery.

CHAPPELL—Jay Dixon Chappell, beloved husband of May Loomis Chappell, Sept. 18. Funeral from late residence, 3657 Michigan-av., Wednesday, Sept. 20, at 2 o'clock. Burial private.

CLELAND—Sadie Cleland, Sept. 18. Funeral Wednesday to St. Mel's church, carriages to Mount Carmel.

DENEFFE—Emma Deneffe, 8 N. Center-av., wife of James. Funeral Wednesday at 9 a. m. to St. Columbkill's, carriages to Mount Carmel.

DICKINSON—On Sept. 19, James S. Dickinson, aged 80 years, father of Blanche Dickinson and comrade of George C. Kelly, post No. 444, G. A. R. Funeral services at 241 W. 66th-st. on Thursday, Sept. 21, at 2 o'clock, under the auspices of Meade post. Companies A and C, Lumbia Post, G. A. R., are invited to attend. Burial private.

FLAGLER—Samuel Adee Flagler, at his residence, 4218 24th-st., Morton Park, Sept. 19, 1905, age 68 years, 1 month and 2 months. Funeral services from his late residence Thursday, Sept. 21, 1905, at 10 a. m. Burial at Forest Home.

HOEY—James Hoey, husband of Margaret. Funeral Wednesday, 9:00 Locust-st., to St. Bridget's church, carriages to Calvary.

KELLEY—Mrs. Catherine Kelley, at West Chicago, Sept. 18, 1905. Funeral Thursday at 11 a. m. from St. Mary's church, West Chicago.

LEDDY—Thomas F. Leddy, husband of Sarah. Funeral Thursday, 9 a. m., 261 Orleans-st., to St. Dominick's church, carriages to Calvary.

LOFTUS—John J. Loftus, aged 39. Funeral Wednesday, Sept. 20, at 9:30 a. m., from Hotaling's undertaking parlors, 236 W. Madison-st., to St. Patrick's church, carriages to Mount Carmel.

MALONEY—Harry Maloney, beloved son of James J. and Mary Maloney, nee Roach, aged 20 years, at parents' residence, 1206 S. Millard-av. Funeral Thursday, Sept. 21, at 9 a. m., to Blessed Sacrament church, thence by carriages to Mount Carmel.

MONAHAN—Catherine Veronica Monahan, daughter of P. J. and Nellie. Funeral Thursday, cars to Mount Olivet, 12 m.

MOWATT—Albert Mowatt, Sept. 17. Funeral from J. Stadler's undertaking rooms, 239 W. Madison-st., Wednesday, Sept. 20, at 2 p. m., carriages to Forest Home.

MURDOCK—Bridget Murdock, wife of James. Funeral Wednesday, 851 N. Ashland-av., at 9 a. m., to Annunciation church, carriages to Mount Carmel.

PATTISON—Mrs. Charlotte L. Pattison, mother of R. D. and Della Pattison, Sunday, Sept. 17. Buried at Augusta, Mich.

ROSE—Mary A. Ranger, wife of John W. Funeral Wednesday, 2 p. m., 4445 Cottage Grove-av., to Oakwoods.

SCHEUERMANN—Maria Scheuermann, Sept. 19, aged 80 years, at her residence, 702 Washington-blvd., mother of Fred, Henry, William, Anna, and Minnie Scheuermann. Notice of funeral later.

SHERMAN—Sept. 19, Maria Sherman, aged 80 years, at her residence, 702 Washington-blvd., mother of Fred, Henry, William, Anna, and Minnie Sherman. Notice of funeral later.

STANEK—Thomas J. Stanek, son of Jacob and Katherine, Sunday. Funeral Wednesday at 9:30 a. m., to National cemetery.

THOMPSON—William B. Thompson, Sept. 19, at his residence, 21 E. 52d-st.

TURNER—J. Spencer Turner, formerly of Chicago, at his residence, 57 Remsen-st., Brooklyn, N. Y. Funeral Thursday, 11 a. m., from above residence.

WILLIAMS—Arnold Williams, Sept. 19, son of Daniel and Hulda. Funeral Friday at 1 p. m., 618 Birchwood-av., Rogers Park. Burial at Lutheran cemetery, Niles Center.

FUNERAL TRAINS.

MOUNT HOPE CEMETERY FUNERAL TRAIN leaves Chicago & N. W. depot (Polk and Desplaines-sts.) daily at 12 m.

OFFICIAL WEATHER FORECAST.

OFFICE OF CHIEF OF WEATHER BUREAU, Washington, D. C., Sept. 19.—Forecast for Wednesday and Thursday:

Illinois and Indiana—Fair and warmer Wednesday and Thursday, fresh west winds.

Ohio—Fair, warmer Wednesday and Thursday, fresh southwest to west winds.

Upper Michigan and Minnesota—Fair and warmer Wednesday and Thursday, fresh west winds.

Wisconsin—Fair Wednesday and Thursday, warmer, fresh west winds.

Missouri—Fair Wednesday and Thursday, warmer Wednesday.

North Dakota, South Dakota, and Nebraska—Fair and warmer Wednesday, Thursday fair.

Lower Michigan—Fair Wednesday, warmer in north and west portions, Thursday fair, fresh west to southwest winds.

Iowa—Fair and warmer Wednesday, Thursday fair.

Place of observation.

Time taken:

Sept. 19, 7 p. m.

	Thermometer.	Max. temp.	Direction of wind.	Velocity of wind.	Precipitation in inches.	State of weather.
Abilene	72	76	N.	...	...	Clo'dy
Albany	74	78	N.	...	...	Clear
Alpena	68	80	S.W.	10	...	Clo'dy
Atlanta	78	88	N.W.	08	...	Fair
Amarillo	76	82	S.	...	...	Clear
Battleford	56	72	S.	...	...	Clear
Bismarck	66	74	W.	...	...	Clear
Buffalo	68	80	S.	...	...	Clear
Boston	68	84	S.	20	...	Clo'dy
Cairo	78	76	N.W.	Tr.	...	Clo'dy
Calgary	70	78	W.	...	...	Fair
Charleston	78	90	S.W.	20	...	Clear
Charlotte	70	88	S.W.	Tr.	...	Clear
Cheyenne	70	72	S.W.	...	...	Clear
Chicago	70	82	S.W.	...	...	Clear
Cincinnati	74	88	S.W.	40	...	Clo'dy
Cleveland	70	80	S.	12	...	Clo'dy
Concordia	74	90	S.	...	...	Clear
Davenport	64	72	N.W.	54	...	Clear
Denver	70	76	S.E.	...	...	Clear
Des Moines	70	80	W.	...	...	Clear
Detroit	70	84	W.	...	...	Clo'dy
Devils Lake	60	68	S.W.	...	...	Clear
Dodge	72	82	S.W.	...	...	Clear
Dubuque	66	68	N.W.	...	...	Clear
Duluth	52	58	W.	1.38	...	Clo'dy
El Paso	78	82	E.	...	...	Fair
Edmonton	46	70	S.W.	...	...	Clear
Escanaba	60	70	S.W.	08	...	Clear
Galveston	80	88	W.	...	Tr.	Clo'dy
Grand Rapids	68	82	S.W.	...	...	Clo'dy
Green Bay	58	70	W.	02	...	Clear
Havre	70	80	W.	...	...	Clear
Helena	58	76	W.	...	...	Clear
Huron	66	84	N.W.	...	...	Clear
Indianapolis	60	78	N.W.	...	...	Fair
Jacksonville	80	90	S.W.	...	...	Clear
Kansas City	70	74	N.W.	...	...	Clear
Lander	52	76	S.	...	...	Clear
Marquette	56	70	S.	...	...	Clear
Little Rock	72	74	N.W.	04	...	Fair
Los Angeles	62	76	W.	...	...	Clear
Madison	60	76	W.	...	...	Clear
Marquette	56	70	N.W.	06	...	Clear
Memphis	72	84	N.W.	04	...	Clear
Medicine Hat	62	78	W.	...	...	Fair
Milwaukee	62	74	S.	01	...	Clear
Minnedosa	60	68	W.	...	...	Clear
Montgomery	80	92	S.W.	...	...	Clo'dy
Montreal	62	74	S.	...	...	Fair
Moorhead	56	64	W.	...	...	Clear
Nashville	74	86	W.	...	...	Fair
New Orleans	78	86	W.	...	...	Fair
New York City	72	78	S.	08	...	Fair
Norfolk	74	84	S.E.	...	...	Clear
North Platte	72	74	W.	...	...	Clear
Oklahoma	72	76	N.E.	...	...	Clear
Omaha	68	76	S.W.	...	...	Clear
Oswego	74	84	S.	...	...	Clear
Palestine	78	78	N.	28	...	Clo'dy
Parkersburg	68	80	S.	...	...	Clear
Philadelphia	72	82	S.E.	...	...	Clo'dy
Pittsburg	72	82	S.	...	Tr.	Clear
Pueblo	72	76	S.	...	...	Clear
Qu'Appelle	52	70	S.W.	...	...	Clear
Rapid City	66	70	S.E.	...	...	Clear
San Francisco	60	70	W.	...	...	Clear
St. Louis	70	72	N.W.	24	...	Clear
St. Paul	58	62	N.W.	1.50	...	Clear
Salt Lake City	70	76	W.	...	...	Clear
San Antonio	76	78	S.E.	Tr.	...	Clo'dy
San Diego	66	70	N.W.	...	...	Clear
Ste. Marie	54	70	W.	02	...	Rain
Springfield, Ill.	66	76	W.	10	...	Clear
Springfield, Mo.	70	80	S.	...	...	Clear
Vicksburg	74	86	S.W.	06	...	Clo'dy
Washington	74	80	S.W.	...	...	Clear
White River	54	70	S.W.	10	...	Clo'dy
Wichita	70	78	S.W.	...	...	Clear
Williston	60	74	S.W.	...	...	Fair
Winnipeg	56	64	N.W.	...	...	Clear

WEATHER IN CHICAGO.

The temperature as observed yesterday by L. A. Mangasse, optician, 48 East Adams street, Tribune building, was as follows: Thermometer—8 a. m., 74 degrees; 9 a. m., 73; 10 a. m., 71; 11 a. m., 69; 12 m., 68; 1 p. m., 68; 2 p. m., 70; 3 p. m., 71.

Barometer—8 a. m., 29.32; 6 p. m., 29.42.

OFFICIAL DEATH RECORD.

THE FOLLOWING BURIAL PERMITS WERE issued by the health department yesterday:

Argone, Tony, 1; 5146 La Salle-st., Sept. 19.
Arbonowics, Mathilda, 6 months; 62 Perry-st., Sept. 19.
Ashley, Viola, E., 3 months; 284 Wells-st., Sept. 17.
Architad, Sarah, 66; 839 N. Hermitage-av., Sept. 19.
Barry, Timothy, 1; 631 37th-st., Sept. 18.
Burke, Julian, 23 days; St. Vincent's asylum, Sept. 17.
Bockowski, Frank, 5 months; 893 17th-st., Sept. 18.
Brandt, August, 68; 54 Maywood-st., Sept. 16.
Baer, Lester W., 8 days; 1044 Bloomingdale-road, Sept. 17.
Berg, Nelson P., 71; 1784 W. 36th-st. Sept. 18.
Bonney, Lewis M., 52; 1402 Root-st., Sept. 16.
Cahill, Mary E., 30 days; 5624 Lake-av., Sept. 18.
Cleland, Sadie, 27; 220 Walnut-st., Sept. 18.
Colgin, Sophia, 50; 507 W. 25th-st., Sept. 18.
Cahill, Rose E., 32; 90 Whipple-st., Sept. 19.
Caseman, Abraham, 74; 662 Monroe-st., Sept. 17.
Coutas, James, 1; 158 Orleans-st., Sept. 19.
Cherciky, Gazenty, 23; 1825 42d-st., Sept. 17.
Davis, John, 45; Illinois steel company hospital, Sept. 18.
Draro, Joseph, 53; 634 Loomis-st., Sept. 18.
Deneffe, Emma, 54; 8 N. Center-av., Sept. 17.
Dusseldorf, Peter, 69; 1111 Wrightwood-av., Sept. 17.
Donoghue, Edward, 52; 139 Sedgwick-st., Sept. 17.
Ekal, Margaret, 1 month; 5328 Green Bay-av., Sept. 19.
Franchel, Martha R., 2 months; 4154 N. Avers-av., Sept. 17.
Foran, Louise, 43; 4919 Lafin-st., Sept. 17.
Fricks, Madaline, 1 month; 623 14th-pl., Sept. 18.
Gillespie, Dora, 26; 411 Park-av., Sept. 17.
Goetz, Hannah, 21; 1145 Wolfram-st., Sept. 18.
Godfring, Helman T., 32; 416 Drake-av., Sept. 17.
Graham, Agnes I., 58; 31 Bryant-av., Sept. 19.
Hoyt, Mabel, 16; 1040 Hudson-av., Sept. 18.
Hosaf, Eleanor, 5 months; 1547 40th-ct., Sept. 19.
Hogan, John, 30; 5129 Morgan-st., Sept. 16.
Heinrich, Catherine, 8 months; 2239 N. Ashland-av., Sept. 15.
Henschel, Louise, 6 months; 375 Clybourn-av., Sept. 17.
Hold, S. H., 66; 312 Clark-st., Sept. 11.
Hecy, James, 54; 3000 Loomis-st., Sept. 17.
Heinz, Catherine, 54; 1246 Adams-st., Sept. 18.
Halwachs, Rose, 9 months; 1612 Loomis-st., Sept. 18.
Jaffke, Heinrich, 81; 645 W. 15th-st., Sept. 19.
Johnson, Ida, 40; 240 Division-st., Sept. 18.
Jolleffe, Lottie W., 20; 15 Woodland park, Sept. 18.
Kroger, Mary, 3 months; 644 W. 19th-st., Sept. 18.
Kay, Benjamin F., 59; 2004 11th-st., Sept. 19.
Kornisek, Anna, 1; 127 Blackhawk-st., Sept. 19.
Kopuin, John, 1; Quarantine, Sept. 19.
Karnpek, Lucie, 7 months; 150 Cornelia-st., Sept. 17.
Leddy, Thomas F., 48; 261 Orleans-st., Sept. 19.
Loftus, John J., 39; 9 Custer-av., Sept. 18.
Lewandowski, Mattasz, 101; 468 Elston-av., Sept. 18.
Lawlor, Thomas, 48; Joliet, Ill., Sept. 17.
Loeola, Anna, 8 days; 68 22d-pl., Sept. 19.
Mondzin, Joseph, 35; 896 Paulina-st., Sept. 18.
Murdock, Agnes, 39; 851 Ashland-av., Sept. 18.
Moulton, Lydia M., 26; 6700 Stewart-av., Sept. 18.
Mowat, Albert, 45; 81 Green-st., Sept. 17.
Meyers, Joseph, 6 months; 4772 N. Clark-st., Sept. 16.
Matsos, James W., 38; 63 Cypress-st., Sept. 17.
Morgan, Clarence, 66; 223 Division-st., Sept. 17.
Moroney, Stella F., 24; 2090 24th-pl., Sept. 18.
Matuskek, John, 80; 1050 Division-st., Sept. 18.
Melin, John P., 54; 6350 Perry-av., Sept. 15.
Mackowiak, Helena, 3; Erickson-av., Sept. 16.
Meyer, John, 84; 10252 Michigan-av., Sept. 18.
Nowak, Salchela M., 27; 709 Holt-av., Sept. 16.
O'Connell, Francis L., 1; 2336 Picton-av., Sept. 19.
Olson, Mielina, 1; 1613 Fletcher-st., Sept. 12.
Prince, Sojomon J., 51; 1054 Lincoln-av., Sept. 19.
Pillema, Martin, 16; 61 Waldo-pl.-Sept. 17.
Pullman, William, 70; 1617 Elmzie-st., Sept. 18.
Parton, Mary, 40; 1258 W. 16th-st., Sept. 17.
Postokes, Stella, 3 months; St. Vincent's asylum, Sept. 17.
Pesavkski, Henry, 3 months; 833 Wood-st., Sept. 18.
Purdze, Anthony T., 84; 1213 Seminary-av., Sept. 19.
Patton, Charles W., 1; 1506 Garfield-blvd., Sept. 18.
Pattison, Charlotte L., 76; 1265 W. Madison-st., Sept. 17.
Quinn, John, 45; 3078 Lock-st., Sept. 16.
Quinn, James, 45; Wesley hospital, Sept. 18.
Rybicek, Mary, 1; 616 Sutter-st., Sept. 19.
Riechelk, Rosalia, 2; 8821 Exchange-av., Sept. 18.
Rousesu, Louise, 39; 310 Morgan-st., Sept. 18.
Richenberg, Edwin, 6; 1878 Grand-av., Sept. 18.
Rawson, Alice, 1 month; St. Vincent's asylum, Sept. 16.
Reed, Francis, 5 months; 2068 Loomis-st., Sept. 18.
Rice, Edna, 27; 51 40th-av., Sept. 18.
Ridgeway, Jennie M., 25; 1522 Champlain-av., Sept. 18.
Rogers, Mary A., 50; 4448 Cottage Grove-av., Sept. 18.
Shaw, Try, 4 months; 177 Larrabee-st., Sept. 17.
Schreibe, Lizzie, 42; 215 Dayton-st., Sept. 18.
Schultz, Anna, 68; Cook county hospital, Sept. 15.
Schmidt, Rusk, 41; 353 Southport-av., Sept. 16.
Schreiber, William, 56; 507 W. 25th-st., Sept. 18.
Schneider, Minnie F., 11 months; 2374 Robey-st., Sept. 17.
Swirzer, Aleck, 30; 857 45th-st., Sept. 17.
Strauss, Katharine, 73; 211 Ohio-st., Sept. 17.
Sawyer, Cassie, 53; 26 Clifton-av., Sept. 16.
Smith, Edward, 7 month; Children's Memorial hospital, Sept. 17.
Schubert, Anton, 52; 190 N. Ashland-av., Sept. 18.
Schwander, Francis M., 6 months; 934 Ward-st., Sept. 18.
Sharkey, Joseph, 1 month; St. Vincent's asylum, Sept. 18.
Sharkey, Edward, 61; 2344 Lowe-av., Sept. 18.
Stefen, Wilhelm, 11; 4728 Artesian-av., Sept. 18.
Tuiseth, Charles, 5 months; 10611 Michigan-av., Sept. 18.
Tenzar, Marianna, 6 months; 57 Fay-st., Sept. 19.
Unidentified man, no age; address not given.
Unidentified man, no age, address, nor date of death given.
Unidentified man, no age, address, nor date of death given.
Valasek, Andrew, 32; 552 W. 20th-st., Sept. 16.
Van Alphen, Albert, 77; 428 73d-st., Sept. 18.
White, Frank, 26; 2004 11th-st., Sept. 19.
Walker, James, 19 days; St. Vincent's asylum, Sept. 18.
Watkins, Mary, 50; 682 W. Ohio-st., Sept. 17.
Wyzyzaska, Mary, 7 months; 895 W. 17th-st., Sept. 18.
Whitaker, Silas, 62; 2550 Cottage Grove-av., Sept. 13.
Zielski, Paul, 3 months; 1678 W. 20th-st., Sept. 17.
Zahoun, Vlaha, 1; 2477 25th-st., Sept. 18.

UNDERTAKERS.

J. WHITTIER BUFFUM (20 YEARS WITH THE late C. H. Jordan), undertaker, 1732 Wabash-av. Tel. South 953.

POSTLEWAIT, UNDERTAKER, 322 OGDEN-AV. We don't say much; we just do business; 5 stores.

MONUMENTS.

CHAS. G. BLAKE & CO., 710 WOMAN'S TEMPLE, reliable makers of monuments and mausoleums.

Advertise in The Tribune.

LOST AND FOUND.

LOST—LADY'S GOLD HUNTING CASE WATCH, "Alma" engraved on front; in Leland hotel, vated, between Canal and Wabash, noon Tuesday, Sept. 19; Waltham movement; case No. 979,066; no chain; good reward. Call Plath-Sterling Steel Co., 55 N. Desplaines. Telephone Monroe 1372.

LOST—EITHER IN METHODIST BOOK CONcern bldg., the Fair, or on street, Monday afternoon, small black card case containing between $15 and $20 in bills. Reward for return of same to Room 1402 Hartford Bldg.C.

LOST—MALE WHITE POODLE DOG, NAME Buster, tag 13,195. Hamilton Park, Tuesday. Reward if returned or notified. 7117 Princeton-av. or Phone Wentworth 4136.

LOST—ON MONDAY, MALE FOX TERRIER; left ear black; answers to name "Patsy"; had collar on with bell and license; reward. JONES, 4342 Jackson-blvd.

LOST—OR STOLEN—GENTLEMAN'S HUNTing case watch, monogram F. W. M., with black silk fob and Royal League charm; reward; no questions. HARDCASTLE, care Browning, King & Co.C

LOST—PAIR GOLD BOWED SPECTACLES and cases, near Cottage Grove-av. and 39th-st. Liberal reward. 176 41st-st. E.

LOST—$ ASSESSMENT BOOKS; WILL BE PAID for; liberal reward. Address B 101, Tribune C.

BUSINESS PERSONALS.

DIAMONDS ON CREDIT

Any honorable person can obtain a Diamond from us without delay. You do not need all the cash. We will give you credit. Our terms are so easy that the most modest salaried person can obtain a Diamond. Look prosperous. Look successful and you will be successful. Remember, Diamonds with Prestige and Profit Hearts. Come and deal with the Old Reliable. Original Diamonds on Credit House. Call or write for our Catalog—1,000 illustrations. Open Saturday until 9:30 p. m.; Wednesdays and Saturdays till 10 p. m.

Loftis Bros. & Co.,

Diamond Cutters, Jewelers, and Opticians.
2d floor Stewart Bldg., 92 to 98 State-st.
Winners Highest Award, World's Fair, St. Louis.

PERSONAL—THAT CANDID MIRROR, DON'T ignore its plain truths. A course of inexpensive treatments at La France Hygienic Toilet Shop positively improves your complexion. Call today. Electric facial massage, 10c spots, summer tan, and freckles removed. Special department for busy business men; scalp treatment, manicure. Cleaning creams, 50c jar. Sent by mail. 247 SIEBT-ST. Phone Harrison 1372. 247 WABASH-AV.

PERSONAL—JONES & DREYER, THE LITTLE diamond shop. Fine goods, low prices, at the time you want. SEE US BEFORE YOU BUY. 209 Dearborn-st. No charge for expert opinions.

PERSONAL—REED'S PEERLESS RHEUMATIC medicine is a guaranteed cure for rheumatism. 50c per bottle, delivered. Sold only by B. H. Reed, 1 Monroe-st.

PERSONAL—ROACHES, BUGS, RATS EXTERminated from your premises under guaranteed contract. Call, write, or phone Main 1218. FREDERICK PESTRIDGE & CO., 227 State-st.

PERSONAL — SPEECHES, ESSAYS, AND every sort of literary work done by experts; confidential and terms commensurate with high grade results. Address B 216, Tribune office.C.

PERSONAL—LADIES ENGAGED IN MANIcuring can learn of an easy way to double their income, honorable and legitimate. Address O T 211, Tribune office.

PERSONAL—SUPERFLUOUS HAIR PERMAnently destroyed by electrolysis; 20 years' experience. MME. STIVER, M. E. 1407 Auditorium Bldg., theater entrance. Phone 4220 Harrison.

PERSONAL—PAINLESS FOOT SPECIALIST; one corn free; none better; no waiting; relief at once. 347 Madison-av. CHELSEA JOHNSON.

PERSONAL—WE GUARANTEE TO REMOVE superfluous hair; preparation harmless; mailed anywhere; $1. Elixir Co., 301 Tacoma Bldg.

PERSONAL—SUPERFLUOUS HAIR PERMAnently destroyed by electrolysis; 20 years' experience. MME. STIVER, M. E. 1407 Auditorium Bldg., theater entrance. Phone 4220 Harrison.

PERSONAL—PAINLESS FOOT SPECIALIST; one corn free; none better; no waiting; relief at once. 347 Madison-av. CHELSEA JOHNSON.

PERSONAL—WE GUARANTEE TO REMOVE superfluous hair; preparation harmless; mailed anywhere; $1. Elixir Co., 301 Tacoma Bldg.

PERSONAL—EVA ALLEN, MANUFACTURER and importer of hair goods, is not one profit. Special $3 skirt, $1.75. 147 State-st.

PERSONAL—PROF. C. W. TERRIO, CHIROpodist, now at Roman Skin Food Parlors, 145 State-st., guarantees a cure. Trial, 1 corn free.

PERSONAL—SUPERFLUOUS HAIR, MOLES, warts removed by electrolysis; $1 sittings. E. TI MacVICAR, Hotel Sherman. Tel. MAIN 2403.

PERSONAL—DRUNKENNESS AND DRUG habit cured. Office, 14, 163 Randolph. Tel. Main 2403. Sanitarium, Edison Park. Free booklet.

PERSONAL—S. D. RODGERS, M. D. DEXTER Bldg., 26 Jackson-blvd. Specialty—Diseases and disfigurements of the skin. Hours, 9 to 5.

PERSONAL—DR. DUNCAN, 130 DEARBORN-st., third floor; throat, nose, eye, and ear; glasses at cost. Consultation free.

PERSONAL—HAIR DYEING SPECIALTY without lead, silver, or mercury. Inquire JULES CREST, 92 State.

PERSONAL—SHOES FOR THE LAME. DOCtors recommend them. Send for catalogue. 54 Fifth-av., Chicago.

PERSONAL—DYEING GRAY HAIR A SPECIALty. Hawaiian mud mask free; guarantee remove wrinkles. MRS. A. D. BAKER, 168 State-st., R. 72.

PERSONAL—HAIR, MOLES, RED NOSE, PIMples, scars, etc., a specialty. Electrolysis. Dr. N. Y. Electrolysis Co., 59 State-st., City.

PERSONAL — PAINLESS CHIROPODY. INstant relief; one corn free. Wm. J. Scott, 92 State.

PERSONAL — WANTED — EVERY GIRL IN town to take CHICLETS to the next picnic.

SITUATIONS WANTED—MALE.

Bookkeepers and Clerks.

SITUATION WANTED—BY EDUCATED MIDdle aged man; thoroughly capable of handling office work; real estate, and fire insurance; best of references; salary secondary consideration. Address C 174, Tribune office.C.

SITUATION WANTED — BY A COMPETENT bookkeeper, accountant, and confidential office man, sober and of good habits; can furnish best of references; 6 years' experience. Address H H 463, Tribune office.

SITUATION WANTED—D. E. BOOKKEEPER, young man, age 23, mercantile and collection experience; present employed; can give refs. Address B 282, Tribune office.

SITUATION WANTED — AS BOOKKEEPER OR general office man where first class experience, honesty, and ability is appreciated; best of city references. Address B 276, Tribune office.C.

SITUATION WANTED—AS HEAD BOOKKEEPer or office manager; will leave town; thorough accountant; trustworthy. V 442. Tribune office.

SITUATION WANTED—YOUNG MAN, 25 YEARS old, faithful and energetic, wants position in good house sales and gen. office work. B 583, Tribune.C.

SITUATION WANTED—GROCERY OR GENeral store clerk; small town preferred; young man; first class references. Address R. W. EVANS, 2903 Groveland-av., Chicago.C.

SITUATION WANTED—BY EXPERIENCED bookkeeper and stenographer; good reference. Address C 159, Tribune office.C.

SITUATION WANTED—D. E. BOOKKEEPER, reliable and quick; A1 refs.; salary $15. Address C 336, Tribune office.C.

SITUATION WANTED—BOOKKEEPER WOULD like evening work; also good permanent position; experienced; best of refs. Address C 276, Tribune office.C.

SITUATION WANTED—BY YOUNG MAN AS bookkeeper or general office work; 9 years' experience; A1 references. Address W 335. Tribune.

SITUATION WANTED—PUBLIC ACCOUNTANT as office manager, out of city; highest credentials. Address A 124, Tribune office.

SITUATION WANTED—AS BOOKKEEPER; 5 years' experience using safeguard system; A1 references. Address S 448, Tribune office.

SITUATION WANTED — BRIGHT YOUNG MAN as general office assistant or biller; experience; A 1 references. Address C 180. Tribune office.C.

SITUATION WANTED—SHIPPING CLERK. EXperienced man; first class ref. V 184. Tribune.

SITUATION WANTED—BY FIRST CLASS OFfice man; good penman; married. C 194, Tribune.C

Accountants.

SITUATION WANTED—EXPERT ACCOUNTant employing thoroughly mod. methods, will audit accounts, inaugurate economical systems of general and cost accounting, or render service any kind in connection with accounting, for mod. compensation. Chicago or elsewhere. Address T 147, Tribune.

SITUATION WANTED AUDITOR WITH large Chicago corporation 5 yrs. desires change; office force handled economically with best results; cost systems, real estate and bond investments specialty. Address W 293, Tribune office.

SITUATION WANTED—EXP. COST ACCOUNTant, comp. to devise and install cost and administrative systems; present installation about done; best refs.; any business, anywhere. C 304, Tribune.C.

SITUATION WANTED—PUBLIC ACCOUNTant, auditor, thorough organizer, systematiser; highly satisfactory economical results attained. Address B 575, Tribune office.

SITUATION WANTED—EXPERT WILL OPEN, close, balance, keep, systematize, or audit books; refs. SPENCER, 571 E.

WANTED—MALE HELP.

...TED—MALE HELP.

...men, Solicitors, Etc.

...E WANT SALESMEN OF GOOD ...to follow up leads we receive from ...men with ABILITY, INTEGRITY, ...RANCE, who are capable of rep... ...re eastern consern; bonus, commis... ...oad fare; this is no petty proposition ...an't use men who are looking for ...y; want only those who can produce ...r favorable circumstances; NONE ...MEN of the HIGHEST GRADE ...Y. 508 Cable Bldg.

...LESMAN—ACQUAINTED ...ih retail trade to sell rib... ...ons for the state of ...ois, another for Michigan, ...eastern Wisconsin; com... ...sion basis only; side line ...objectionable. JOSEPH ...ER & CO., 65 Greene-st., ...York City.

...TWO EXPERIENCED GENERAL ...ery salesmen, to call on and sell the ...eral store trade in good territory for ...house; jobbing house will pay good ...men able to produce good results; ...perience, age, and reference. Ad...

...RAVELING SALESMEN—TO FILL ...ed; for the largest house of its ...; selling general store trade; also ...ve exceptional ability and a clea... ...tween 27 and 45; will pay expenses, ...ary, and commission. ROBERT JOHNS, 200 Monroe-st.

...YOUNG MAN TO ACT AS GENER... ...an of an up to date wholesale house ...de in the city; applicant must ...t in the city and be able to furnish ...le is a strictly salaried position and ...portunity for advancement to the ...ddress O T 265, Tribune office.

...FIRST CLASS CLOTHING SALES... ...o can assist in the managing of a ...d retail store in Iowa. Only such a ...y of experience need apply. Ex... ...ance of advancement for the right ...E. B. KUPPENHEIMER & CO., ...Congress and Franklin-sts.C

...WANTED—AN OLD ESTABLISH... ...se, handling the best selling and ...worth on the market; desires a few ...y are willing to work hard for a ...assistant. A permanent and pay... ...r the right man; experience unneces... ...70. 215 Wabash-av.

...ALL CITIES. AGENTS WANTED ...producing and selling novelties, for the ...; reference telephone attachment ...sells at sight wherever shown; ...t party to make money. Also man... ...ressery for Chicago. See or ad... ...AS. 189 S. Water-st.

...AT ONCE. TO SELL HIGH GRADE ...Ohio territory; applicant must be ...ble, active, and 25 to 45 years ...apable of earning $40 per week or ex... ...in house getting familiar with sam... ...t writes), MR. STRATTON, 502 ...

...SALESMAN— ...eation; applicant must have ability ...d; salary, expenses, and commission. ...East Liverpool China Co., ...147-153 Fifth-av.

...RAVEL FOR MFG. CO., VISIT ...TIES; HIRE SALESMEN AND ...MANY MONEY MAKING OPENINGS; ...SION; CASH BOND AND REFER... ...RED; STAPLE LINE; NO BOOKS ...L. MANAGER REED, 231 WA...

...ALTY HOUSE — LACES, EMB... ...desires a few up to date salesmen. ...ve. Must have road experience and ...either territories; A 1 references re... ...contract given. W 87, Tribune.

...HUSTLING SALESMEN WANT... ...ed; new high class proposition; ...d for $500; salary and commission ...h established trade can carry as ...ideline, giving age, experience, ref... ...y wanted. B 254, Tribune office.C

...REPRESENTATIVES IN EVERY ...ell our teas, coffees, spices, extracts, ...etc., direct to the consumer; $25 to $50 ...ta; a chance to establish a business ...o assist you in every way. Address ...2801-05 Cottage Grove-av., Chicago.

...AND CANVASSERS—FOR EXCLU... ...upon unequaled commissions for ...; no better opening is to be found in ...this or any other city; opportunity to ...offer; get our proposition. Send ad... ...DONOHUE & CO., Chicago, Ill.

...WE CAN USE TWO OR THREE ...ld be worth a good deal more than ...t be physically able to carry a line ...ge — large number of clients daily. ...C. B. WOLCOTT, 1325 First Na...uilding.

...LESMEN TO HANDLE ONE OF ...llers; men in the field making from ...weekly experience unnecessary. Call ...or address RAND, McNALLY & CO., ...Adams-st.

...CITY TRADE. TO SELL AXLE ...brainy hustler man who can com... ...et business from consumers; ...ness you can sell goods. Call be... ...a. m., 202 Root-st.

...REE MEN OF ABILITY, GOOD ...able to produce results; for west ...and northern Ill. each; also includ... ...proposition first class in every respect. ...former employment. B 406 Tribune

Boys.

...—FOURTEEN OR FIFTEEN FOR ... Must be Protestant. Call today ...even, Room 917, Hartford building.C

...TO ASSIST IN TRIMMING DE... ...ment of tailoring house. ...STRAUSS BROS., 100 Monroe-st.

...RS OLD, TO RUN ERRANDS AND ...generally useful. 214 E. Kinzie-st.

...OPPORTUNITY FOR BRIGHT, IN... ...honest boy. V 140, Tribune office.

...16. ERRAND AND OFFICE BOY. ...Co., 154 Wabash-av.

...EARN THE PRINTING TRADE. ...8 years of age, with good education, ...and industrious; fine opportunity to ...learn the trade thoroughly and fully. ...ces. Address H F 386, Tribune office.

...16 TO 18, FOR CLOTHING STOCK ...room. Apply 136 Washington-blvd.

...ARS OLD, FOR VARIOUS POSI... ...store. ...CHAS. A. STEVENS & BROS.

...: ABOUT 16 YEARS OLD, FOR ...have public school education, with ...wish to learn; permanent posi... ...FURMORT, Throop and 22d-sts.E.

...OVER SIXTEEN. FOR OFFICE ...wholesale tailoring establishment. ...and 5 o'clock today. ULMAN & ...Market-st.

...— 16 OR OVER. FOR OFFICE; ...nts on South Side. Address in own ...V 229, Tribune office.

...OY—FOR GENERAL OFFICE ...UPPENHEIMER & CO., Franklin ...ts.

...ERGETIC BOY—FOR OFFICE BOY ...Apply 910 Ashland Block.C.

...IT POYS, 16 YEARS OR OLDER, ...splendid opportunity for advance... ...upt. The Hub.

...FOR FACTORY ON NORTHWEST ...16 boys; wages to start, $7 ...10 and 11 this morning. V 147.

...—IN MFRS.' OFFICE; MUST BE ..., and well recommended; excellent ...advancement; answer in own hand... ...ge and salary required. Address ...office.C.

...17 TO 18 YEARS OLD, BY LARGE ...house on the North Side. Answer, ...position, and references. Address O E ...fice.

...GRAMMAR SCHOOL GRADU... ...Kolcok Co., Archer-av. and 22d-...

...FAIRLY GOOD PENMAN; GOOD ...for advancement; salary $25 per ...B 366, Tribune office.

...GOOD PENMAN; MUST HAVE ...Address K A 460, Tribune office.

...NEAT APPEARING; SALARY. ...Address O L 105, Tribune office.

Trades.

...SCREW MACHINE OPERATORS— ...d operators on B. & L. automatic ...$3.50 per hour for a 10 hour work. ...rie Co., 242 S. Jefferson-st.

...HS (NONUNION)—2 EXP. MEN ...work on locomotive repairs; steady ...apers; machine furnished; no ...om 82, 407 S. State-st.C.

...ERS—NONUNION; FIRST CLASS ...motive repairs; patchwork experi... ...ers; good wages; transportation. ...Apply R. 82, 407 S. State-st.C.

...EXPERIENCED MAN AT 41 AND ...av.C.

...—FOR ROUGH WORK. APPLY ...lee Foundry Co., 142 Bunker-st.C.

...ACCUSTOMED TO REPAIRING ...no trouble; good wages; steady work ...man. Apply to Mt. Vernon Car Mfg. ...Ill.

...PAINTER—ALL AROUND MAN. ...M. COLLINSON'S.

...OPERATOR — FOR LINOTYPE ...NARD MILLER, 44 La Salle.C.

...—JOB AND BOOKMEN AND ...tors; nonunion men to work in open ...in the central west; permanent posi... ...stent and sober man; wages $18 per ...Address J. N. HURFORD, P. O. ...nati, O.

...—$19.50 PER WEEK; NON... ...anent positions to competent men; ...ply at once.

Chicago Typotheta.

804 Monadnock Block, Chicago.

...—UNION OR NONUNION. UNION ...er; steady employment guaranteed ...ood, fine equipment. Address H J ...

...—8; ONE EXPERIENCED ON ...ilding, two mechanical draftsmen. ...angamon-st.

...—3 MECHANICAL DRAFTSMEN ...ers, or who are familiar with ...all 242 S. Jefferson, West. Elec. Co.

...PLANING MILL FOREMAN— ...nd machinery and be able to handle ...ing dept.; good reference required. ...4, Tribune office.

WANTED—COMPETENT WIN... ...dow trimmers. For men with ...experience and ability excellent ...openings are open. Apply Supt.

SIEGEL, COOPER & CO.

...WATCHMAKER—FIRST CLASS WORKMAN. ...Apply at once. A. W. JOHANSON, 270 Wells-...

...WIREWORKER—A. H. ANDREWS CO., 22D ...and Fisk-st.

House Servants.

...BUTLER—COLORED; IN PRIVATE FAMILY; ...must be experienced and furnish first class ref... ...erence. Apply 4950 Ellis-av.

...COLORED COUPLE—EXPERIENCED PLAIN ...cook, thoroughly competent; $25 week ...each; no laundry. Address O T 400, Tribune.C

...WANTED—AT 553 JACKSON-BLVD.—A JAP... ...anese man for house cleaning. Reference.B.

Coachmen, Teamsters, Chauffeurs, Etc.

...COACHMAN—FIRST CLASS, WHITE OR COL... ...ored; give references; must be reliable and have ...good reference. Address O L 480, Tribune office.

...COACHMAN—FIRST CLASS; BRING GOOD ...references. 6600 Yale-av.B.

...EXPERIENCED, SOBER, AND SINGLE MAN ...capable taking care of horse and wagon and de... ...livering goods; must be well acquainted in city; ...Scandinavian preferred. Address F F 216, Tribune ...office.B.

...WANTED—YOUNG MAN LIVING ON NORTH ...Side who can operate Cadillac for chauffeur and ...messenger; steady job; state salary expected and ...full particulars. Address J. C. H., P. O. Box ...353, Chicago.

Agents Wanted.

...AGENTS WANTED—EVERYWHERE TO SELL ...our patent pocket protector for all accidents, dis... ...eases and occupations; something entirely new and ...used by this society only; easily understood and ...sold; cost but 50 per cent; sells for each, payable ...monthly if desired; large commissions, paid immediately, and exclusive territory allowed. ADDRESS ...NATIONAL ACCIDENT SOCIETY, 320 Broadway, New York. Established 20 years.

...PORTRAIT ARTISTS— ...Why work for portrait houses? Be your own ...boss. We make a class of work at reasonable ...prices. Samples free. United Portrait Artists, ...Address V 164, Tribune office.

...WANTED—RELIABLE MEN TO SELL OUR ...high grade specialties; dollars; liberal compensa... ...Outfit free; cash each week. WESTERN NEW YORK ...NURSERY CO., Dept. T, Rochester, N. Y.

...HIGH CLASS MAN WITH ABILITY TO PRE... ...sent our proposition to the public; $5 a day and ...standing can make money. Address O E 589, Tribune office.

...AGENTS—IN EVERY COUNTY IN U. S. TO ...sell 20th century household utility; sells at sight; ...$75 commission. Room 620, 225 Dearborn-st.

...SOAP AGENTS—$10 DAILY EASILY EARNED. ...Parker Chemical Co., 237 Market-st.

...WANTED—2 AGENTS FOR ROAD. CALL 9 TO ...11 a. m., 120 S. Paulina-st., Fidelity Portrait Co.B.

Stenographers.

...STENOGRAPHER—YOUNG MAN; AI STENOG... ...rapher; experience and salary. Address ...K A 461, Tribune office.

...STENOGRAPHER — EXPERIENCED MAN, ...with old established house. Address H L 586, ...Tribune office.

...STENOGRAPHER—MALE; ONE WHO UNDER... ...stands billing pred; sal., $80. C 355, Tribune.C.

...STENOGRAPHER—MAN; COMPETENT; SAL... ...ary $12. 501 Wells-st.C.

Janitors and Porters.

...JANITOR—FIRST CLASS; SINGLE. STRICK... ...ER, 6244 Greenwood-av.B.

Miscellaneous.

...A MAN—THOROUGHLY COMPETENT TO HAN... ...dle the mailing lists of a large manufacturing ...corporation; located in Wisconsin. Only those ...who have had similar experience need apply. Ad... ...dress, giving full particulars and salary required, O E ...422, Tribune office.

...ADVERTISING MAN—ON DAILY PAPER IN ...city of 60,000, near Chicago; good opening for ...competent man; experience not absolutely requisite; ...be explicit. Address B 387, Tribune office.C.

...AT ONCE, MIDDLE AGED MARRIED COUPLE ...(no children), for fifteen acre farm on small lake ...for retail business to do the outside work, wife to ...do the cooking and look after house; four in family; ...permanent position; good wages to the right people. ...Address B 372, Tribune office.C.

...BRIGHT MECHANICAL MEN FOR AUTOMO... ...bile jobs; salary $25. MR. SULLIVAN, Auto ...Station, Michigan-av., cor. 16th-st.

...BRIGHT, INTELLIGENT YOUNG MAN WITH ...high school education; must be good writer; $30. ...W. Tel. Co., 826 W. Jr. Bldg.C.

...BRIGHT YOUNG OFFICE ASSOCIATE, IN ES... ...tablished real estate business; great opportunity. ...95, 67 Clark.C.

...CANVASSERS—MALE OR FEMALE, FOR CHI... ...cago or other town; article is useful in every fam... ...ily; never introduced before; big money. Call or ...address Dexter Supply Co., 334 Dearborn-st.

...EXPERIENCED MAN TO TAKE CHARGE OF ...return goods in shipping room. Apply 8:30 to 10 ...a. m.

THE FAIR.
State, Adams, and Dearborn-sts.

...EXPERIENCED FREIGHT ELEVATOR MEN. ...Apply 8:30 to 10 a. m.

THE FAIR.
State, Adams, and Dearborn-sts.

...EXPERIENCED STOVE FITTERS.

...Salaried window washers. ...Apply 8:30 to 10 a. m.

THE FAIR.
State, Adams, and Dearborn-sts.

...EXPERIENCED HOUSE TO HOUSE DEMON... ...strators to handle article used in every house... ...hold. Address A 538, Tribune office.

...FRATERNAL ORGANIZERS—EXPERIENCED, ...by a fraternity that turns the one possible weak... ...ness of fraternalism into absolute strength, and ...trebles ALL THE PROFITS of "old line" back to ...brotherhoods yearly; must be strong, positive men, ...who put principle before dollars; liberal compensa... ...tion. LYMAN & CRARY, 343 Marquette Building.

...HEAD BARKEEPER—HIGH CLASS; ONLY ...class man of good personal appearance and ...with good reference need apply. Address LOUIS ...SEELBACH [personal], "The Seelbach," Louis... ...ville, Ky.

...LABORERS — AT 37TH-ST. AND STEWART... ...av., Wawer Coal and Coke Co., 704 Ry. Exch. ...Bldg.

...LABORERS—APPLY THE WINSLOW BROS. ...COMPANY, 368 Carroll-av.

...LARGE MERCANTILE HOUSE WANTS ...young man to grow up with business; give ...reference to present position and lowest salary will... ...ing to start. Address C 164, Tribune office.C.

...THOROUGHLY FAMILIAR WITH THE ...wholesale book business; replies treated con... ...fidentially. Address W 245, Tribune office.

...MEN AND BOYS—TO LEARN PLUMBING ...trade. Address Coyne Bros. Plumbing Co., 4973 ...Easton-av., St. Louis, Mo.

...OPPORTUNITY FOR A STRONG YOUNG MAN ...willing to work and learn good business. Ad... ...dress W 343, Tribune office.

WANTED—MALE HELP.

Miscellaneous.

...ORDER FILLER — TWO YOUNG MEN FOR ...work on stock and order filling in our hardware ...department. While these positions do not demand ...hardware experience, some knowledge of the ...goods will be of advantage. Salary to start, $8 to ...$10. In answering state age, education, and other ...qualifications. Address O T 166, Tribune office.

...ORDER FILLER—YOUNG MAN 17 to 20 YEARS ...of age for putting up orders in our shoe depart... ...ment. Grammar school education and ability to ...make plain figures absolutely necessary. Must ...be strong and active physically. Salary to start ...$6 per week, opportunity to make $9 if competent. ...Address O T 148 Tribune office.

...PICTURE PACKERS. ...FREIGHT AND EXPRESS PACKERS, and ...CRATERS.

Apply 8:30 to 10 a. m.,

THE FAIR.
State, Adams, and Dearborn-sts.

...STOCKMEN—IN WHOLESALE PAPER HOUSE; ...must be young; 160 pounds or over. Address ...O L 106, Tribune office.

...STOVE PORTERS. APPLY 8:30 TO 10 A. M. ...THE FAIR.
State, Adams, and Dearborn-sts.

...VAUDEVILLE SKETCH TEAM—FOR MEDI... ...cine show. Call Room 57 Continental Hotel, 4 ...to 6 p. m.C.

...WANTED — RECRUITS FOR THE UNITED ...States Marine Corps; able bodied unmarried ...men, between ages of 21 and 30; good character; ...must speak, read, and write English. Marines ...serve at sea on men of war in all parts of the world, ...on shore in our inland possessions and at navy yards ...in the United States. Apply Recruiting Office, ...193 South Clark-st., second floor, Chicago.

...YOUNG MAN CLERK IN SMALL DOWNTOWN ...hotel. THE WM. HALL CO., Hartford Bldg.

...YOUNG MAN — WITH HARDWARE EXPERI... ...ence. S. J. Stebbins Hardware Co.; 74 Van Buren-st.C.

Employment Agencies.

POSITIONS WAITING—JUST CALL AND SEE ...for yourself.

What is the use of waiting for a position to ...come to you? Come to us, and let us secure one ...for you and save time.

The following positions are a few of the ones ...we have on hand:

Railway clerks	$12 to $25
Bookkeepers	12 to 22
Stenographers	12 to 22
Collectors	12 to 25.00
Mail order correspondents	18 to 30
Floorwalkers	15 to 25
Grocery clerks	15 to 20
Dry goods clerks	12 to 18
Hardware clerks	13 to 18
Gents' furnishing	15 to 20
Machinists	15 to 25
Electrical engineers	18 to 22
Laborers, classes	11 to 20
Men for general work in wholesale houses	10 to 15
Timekeepers	15
Foreman	20
Elevator men	10 to 16
Door men	12 to 10

...In fact, we must have at once all classes of ...help.

...We don't want your salary or we do not want ...$3 for a position.

...$1 entitles you to a first class one; hundreds ...waiting now to fill.

...Diamond Plan.

WILSON, 171 Washington-st., Room 6.

THE VALUE OF HAPGOODS TO THE EMPLOYE.

By becoming a subscriber to Hapgoods the employe may, without endangering his present position, keep in touch with all the high class openings which come up in his line.

HAPGOODS,
1012 Hartford Bldg.

GOOD PAY POSITIONS WAITING FOR MEN; we guarantee permanent employment; positions procured.			
Packers	$15	Bookkeeper	$18
Watchmen	15	Stockkeepers	14
Factories	12	Order clerks	12
Railway clerks	16	Engineers	75
Machinists	18	Shippers	10
Electricians	20	Asst. shipp's	12
Helpers	12	Secretaries	75
Collectors	18	Firemen	14

...Men for mercantile houses, express companies, ...banks, positions $12 to $25 weekly.

...Young men to travel, $15 weekly, expenses paid.

SECURITY OPPORTUNITY BROKERS, 39 State-st., Room 412, between Lake and Randolph-sts.C.

DON'T LET ANY ONE "30 DAY TIE" YOU! ...It's legal, but you pay the bills.

NO JOB NO PAY ...always has been and continues to be our ...method of doing business.

IT DOESN'T CATCH SUCKERS ...like a large list of impossible positions at ...impossible salaries we do, but somehow ...we feel it's the best "stay in business" ...plan, and we stick to it.

WE CAN'T LACE EVERY ONE, ...but we can place a goodly number of good ...competent men who want to work.

MORRELL NO JOB NO PAY AGENCY.
48 S. Clark-st.C.

DON'T DELAY—COME AT ONCE TO SECURE ...a first class position.

Salesman	$90	Engineers	100
Elevator operators	15	Cigar clerks	17
Clerks	$12 to 25	Chauffeurs	100
Collectors	22	Grocery help	16
Detectives	25	Cooks	16
General work	$10 to 14	Waiters	14
Union teamsters	75	Coachmen	75
Office help	$10 to $22		

...Men for all classes of trades and professions. ...Famous "Diamond" Plan, $1 for a position. ...WILSON'S, cor. 5th-av., 171 Washington-st., ...Room 6.

BOOKKEEPER—FIRST CLASS	$
Cashier, experienced man	20
Quick figurer, good penman	20
Bookkeeper, with lumber experience	12
Office clerks, rapid penmen	12
Office clerk, rapid figurer	12
Entry clerk, experienced, under 25	12
Office clerk, under 20	8

MERCANTILE EXCHANGE,
Established 1892. 167 W. Washington-st.

GOOD POSITIONS OPEN IN THE WEST... ...We work in close conjunction with most of the ...principal mercantile, manufacturing, mining, ...banking, and wholesale firms of Colorado, Wyo... ...ming, N. M., Utah, Idaho, and Montana in secur... ...ing for them capable men to fill responsible posi... ...tions. If interested in a position in that territory, ...write us regarding your qualifications and experi... ...ence. BUSINESS MEN'S CLEARING HOUSE, ...Century Bldg., Denver, Colorado.

DRAFTSMEN—ORNAMENTAL IRON, $1,000; ...electrical, $1,200; mechanical parts, $1,200; tool... ...maker, $1,500; superintendent of transportation ...Southern Electric R. R., $1,500; stenographers, ...clerks, bookkeepers, typists, Commercial Clear... ...ing House, Inc., 415, 79 Dearborn-st.C.

POSITIONS FOR ALL—SALARIES $35 TO $150 ...per month.

HARMON COLLEGE OF SHORTHAND, ...Schiller Bldg ..... 109 Randolph-st. ...Beginning, advanced, and speed classes, day and ...evening.

THE COMMERCIAL CLERICAL EXCHANGE, ...M. D. Hobbs, Mgr., 507-8, 225 Dearborn-st. ...First class, bona fide positions always open for ...men and women. No advance fees. ...Competent; must write a good hand. Address ...O E 502, Tribune office.

OLIVER OPERATOR—ASSISTANT STENOGRA... ...pher for help in general office work. 5th floor, ...239 Wabash-av.

STENOGRAPHER—ABLE TO DO BILLING; ...must be a good penman; best references re... ...quired; $10 per week. Address B 265, Tribune.C.

STENOGRAPHER—COMPETENT, BY LARGE ...firm; salary, $75 per month. C 152, Tribune.C.

TYPEWRITER—BRIGHT GIRL, WITH SOME ...office experience, preferring given to one used ...to tabulator. Apply Spiegel House Furnishing ...Co., 182 Wabash-av.

TYPEWRITERS — LADY; FOR FILLING IN ...names in form letters. Apply at once 250-252 E. ...Illinois-st.

WANTED—A THOROUGHLY capable stenographer; must be experienced in wholesale business and in wholesale tailoring preferred; must be rapid, very smart, and have a good knowledge of the English language; $10 to $12. Address O T 291, Tribune office.

Miscellaneous.

...BUYER AND STOCKKEEPER—EXPERIENCED ...in dressmaking. JEANNE, 2027 Michigan-av.C.

...FEMALE DETECTIVE — MUST HAVE EXPE... ...rience in dry goods. 401, 200 S. Clark.C.

...FIRST CLASS HAIRDRESSER—ALSO MANI... ...curer. Apply MISS M. PHILLIPS, 34 Washington-st., Room 211.

...FUR MODEL—38 BUST. APPLY BETWEEN 8 ...and 9:30 o'clock. JOHN T. SHAYNE & CO., ...187-189 State-st.

...NEAT YOUNG LADY FOR COMPANION; CAN ...be employed during day; give board and room for ...her services. Washington-blvd., near Robey. Ad... ...dress B 257, Tribune office.C.

...SEVERAL YOUNG LADIES FOR SATURDAY ...work from one to eight; must write plain, rapid ...hand and be accustomed to use of telephone; tele... ...phone operators preferred. Address O T 214, Tri... ...bune office.

Employment Agencies.

IF YOU KNEW HOW EAST ...it is to secure a good position through our ...assistance you wouldn't hesitate a minute ...about coming right to us and making your ...wants known.

IT'S A BIG ADVANTAGE ...to get all of the details relating to a posi... ...tion before interviewing the employer in ...regard to it. We give you the details and ...you make your choice.

MORRELL NO JOB NO PAY AGENCY.
48 S. Clark-st.C.

OFFICE WOMEN'S ASSOCIATION,
Est. 12 years.
95 Dearborn-st., Suite 21.
Furnishes positions to bookkeepers, stenographers, and office help.
SMALL FEE CHARGED.

THE HOUSE SERVICE ASSOCIATION,
2036 GRAND-BLVD.
Phone Douglas 222.
All kinds of household positions, either sex.
NO FEE CHARGED UNTIL POSITION IS SECURED.

OFFICE GIRL—REMINGTON OPERATOR: $6. ...Employers' Agency, 609 Schiller Bldg.C.

THE LAKE SHORE FEMALE EMPLOYMENT ...Bureau—Girls wanted at once. 371 N. Clark-st.

WANTED—COMPETENT COOKS AND WAI... ...TRESSES; good wages. BIGGS, 67 Rush-st.

WANTED—FEMALE HELP.

Saleswomen, Solicitors, Etc.

SALESLADIES—FOR ...Jewelry and silverware. ...Notions and dry goods. ...Shoes and gloves. ...Hardware and house furnishings. ...Upholstery and millinery.

Apply 8:30 to 10 a. m.

THE FAIR.
State, Adams, and Dearborn-sts.

WANTED—FOR AN ENTIRELY NEW, AT... ...tractive and taking proposition, saleswomen and ...solicitors with some experience, who are willing ...to work hard for good pay; salary and commis... ...sion. Address, stating experience, reference, and ...salary wanted, B 253, Tribune office.C.

WANTED—EXPERIENCED SALESWOMAN ...and demonstrator, to handle crew of house to house ...demonstrators; good position for experienced ...woman who can sell goods to retail trade. Address ...A 589, Tribune office.

Domestics.

COOK AND LAUNDRESS—ALSO SECOND ...girl. Telephone Lake View 1260, or 1545 Sheridan road, 2d flat.C.

COOK—NO WASHING, $7. AND WAITRESS ...in private house, 76 La Salle-st., upstairs.

COOK—$8; NO WASHING; SECOND GIRL, $6. ...76 La Salle-st., Room 3.C.

GENERAL HOUSEWORK GIRL—COMPETENT; ...good wages; no washing. 4548 Forrestville-av.C.

GIRL—TO ASSIST IN LIGHT HOUSEKEEPING ...and care of child of 2 years. WELLS, Flat 4, ...6104 Ellis-av.B.

GIRL TO DO HOUSEWORK AND COOKING. ...442 Schiller-st. MRS. JOHNSON.C.

HOUSEWORK—MOTHER AND DAUGHTER, ...or two congenial girls; good cook and general ...housework, in small family; no children; on fruit ...farm; reference required; pay $5 and $6; give full ...particulars. Address C 314, Tribune office.C.

HOUSEWORK—AT ONCE, WOMAN UNDER 40 ...to do the cooking and look after house on poultry ...farm, on small lake near Chicago; good home and ...good wages; four in family. Address B 102, Tribune office.C.

HOUSEWORK—IN FAMILY OF TWO, COM... ...petent girl for general housework; South side ...apartment; first class cook and laundress; $6; best ...ref. required. Address B 250, Tribune office.C.

HOUSEWORK—GOOD GIRL TO COOK AND DO ...general housework for small family. 308 N. ...State-st., Apt. F3. BRYAN.C.

HOUSEWORK—GIRL FOR GENERAL WORK ...where upstairs girl is kept; no washing; some ...ironing; $4; 4 in family. 3720 Woodlawn-av.

HOUSEWORK—COMPETENT WOMAN FOR ...housework; no baby might bring child; no ...washing. Call 3 p. m. today. 907 Teutonic Bldg.C.

HOUSEWORK—GIRL FOR GENERAL HOUSE... ...work; small family. 4400 Lake-av.C.

HOUSEWORK — GIRL TO DO GENERAL ...housework; no washing. 306 E. 53d-st.C.

HOUSEWORK—A GIRL FOR LIGHT HOUSE... ...work. 2816 5th-av., 1st flat.C.

HOUSEWORK—GENERAL COMPETENT GIRL. ...No washing. 285 E. 53d-st.C.

HOUSEWORK—GIRL FOR GENERAL HOUSE... ...work; reference required. 693 Sedgwick-st.

NEAT MAID FOR GENERAL WORK, SMALL ...family; good wages; must do rough ...work; take Madison-st. cars to Oak Park. 610 ...Winona-av., cor. Monroe-st.C.

SWEDISH COOK AND CHAMBERMAID—IN ...North Shore suburb. Apply between 2 and 4 ...o'clock Wednesday. Room 32, 209 Adams-st.C.

Girls.

BINDERY GIRLS — EXPERIENCED; ALSO ...some new hands to learn the business; steady ...work. ROGERS & CO., 521 Wabash-av.

ERRAND GIRL—GOOD. MUST HAVE GOOD ...references. 608 Stewart Bldg.

EXPERIENCED CHOCOLATE DIPPERS—ALSO ...bulk and fancy packers; good wages paid. ...CENTNER, 212 State-st.

EXPERIENCED GIRLS TO FEED PRESS. ...Marshall-Jackson Co., 144-146 Monroe-st.

EXPERIENCED CHOCOLATE DIPPERS—110 ...and 112 S. Jefferson.C.

GIRL—TO DIP CHOCOLATE; MUST BE EX... ...perienced. 396 S. Halsted-st.C.

GIRLS TO STRING BEAD NECKLACES; EX... ...perience unnecessary. ROGERS, THURMAN & ...CO., 156 Wabash-av.

GIRLS, 16 YEARS OLD, TO INSPECT AND ...wrap dry goods. CHAS. A. STEVENS & BROS.

GIRLS—OVER 16, TO WORK IN FACTORY. ...Lindsay Light Co., Michigan-av.

TEN MORE GIRLS TO WRAP CHEWING GUM; ...quick wrappers can make good wages. Call at ...American Chicle Co., 1519 Wabash-av.C.

TWO APPRENTICES—AT ONCE. R. MEYER ...& SISTERS, 3158 Indiana-av.

WRAPPERS AND INSPECTORS, 16 TO 18 ...years. Cash girls, 14 to 16 years, with school ...certificates. Apply 8:30 to 10 a. m.

THE FAIR.
State, Adams, and Dearborn-sts.

Housekeepers.

HOUSEKEEPER — GENTLEMAN; ALONE; ...means, literary, art work; wants responsible, ...Christian lady, take interest, manage home. Ad... ...dress O 202, Tribune office.C.

HOUSEKEEPER—FOR COUPLE EMPLOYED; ...North Side. Address B 256, Tribune office.C.

Dressmakers, Milliners, Seamstresses.

ALTERATION HANDS—ON WOMEN'S COATS ...and skirts. Apply to Supt., on 5th floor, at 8:30 ...a. m.

ROTHSCHILD & COMPANY,
State and Van Buren-sts.

EXPERIENCED OPERATOR FOR POWER ...sewing machine. Apply 8:30 to 10 a. m.

THE FAIR,
State, Adams, and Dearborn-sts.

LADY OPERATORS—TO MAKE WALKING ...skirts; experienced only; highest pay. Kingsbury-ham Bros. Co., 179 Adams-st. 4th fl. Main 1412.

WAIST DRAPERS—4 EXPERIENCED; MUST BE ...first class; good salary. HOLLAND FOX CO., ...Paxton Blk., Omaha, Neb.C.

WOMAN—TO RUN POWER SEWING MACHINE ...[Singer]; night work. Apply 765 S. Center-...av.C.

Nurses and Governesses.

NURSE—COMPETENT, FOR CHILDREN. AP... ...ply JOHN LEE MAHIN, 1829 Hinman-av., or ...200 E. Monroe-st., 8th floor.C.

THOROUGHLY COMPETENT FRENCH NUR... ...sery governess, take full charge of one child 4 ...years of age; must speak the best Parisian French; ...good wages; none but those with the best of refer... ...ences need apply. Address O T 206, Tribune of...fice.

Stenographers.

EXPERIENCED LADY STENOGRAPHER AND ...bookkeeping; must write a good hand. Address ...O 455, Tribune office.

GOOD, ACCURATE STENOGRAPHER—REM... ...ington operator; permanent position. Apply ...Tuesday, Edward P. Martin Company.

LADY STENOGRAPHER AND BOOKKEEPER ...—Competent; must write a good hand. Address ...O E 502, Tribune office.

OLIVER OPERATOR—ASSISTANT STENOGRA... ...pher for help in general office work. 5th floor, ...239 Wabash-av.

STENOGRAPHER—ABLE TO DO BILLING; ...must be a good penman; best references re... ...quired; $10 per week. Address B 265, Tribune.C.

STENOGRAPHER—COMPETENT, BY LARGE ...firm; salary, $75 per month. C 152, Tribune.C.

TYPEWRITER—BRIGHT GIRL, WITH SOME ...office experience, preferring given to one used ...to tabulator. Apply Spiegel House Furnishing ...Co., 182 Wabash-av.

TYPEWRITERS — LADY; FOR FILLING IN ...names in form letters. Apply at once 250-252 E. ...Illinois-st.

WANTED—A THOROUGHLY capable stenographer; must be experienced in wholesale business and in wholesale tailoring preferred; must be rapid, very smart, and have a good knowledge of the English language; $10 to $12. Address O T 291, Tribune office.

Miscellaneous.

...BUYER AND STOCKKEEPER—EXPERIENCED ...in dressmaking. JEANNE, 2027 Michigan-av.C.

...FEMALE DETECTIVE — MUST HAVE EXPE... ...rience in dry goods. 401, 200 S. Clark.C.

...FIRST CLASS HAIRDRESSER—ALSO MANI... ...curer. Apply MISS M. PHILLIPS, 34 Washington-st., Room 211.

...FUR MODEL—38 BUST. APPLY BETWEEN 8 ...and 9:30 o'clock. JOHN T. SHAYNE & CO., ...187-189 State-st.

...NEAT YOUNG LADY FOR COMPANION; CAN ...be employed during day; give board and room for ...her services. Washington-blvd., near Robey. Ad... ...dress B 257, Tribune office.C.

...SEVERAL YOUNG LADIES FOR SATURDAY ...work from one to eight; must write plain, rapid ...hand and be accustomed to use of telephone; tele... ...phone operators preferred. Address O T 214, Tri... ...bune office.

Employment Agencies.

IF YOU KNEW HOW EAST ...it is to secure a good position through our ...assistance you wouldn't hesitate a minute ...about coming right to us and making your ...wants known.

IT'S A BIG ADVANTAGE ...to get all of the details relating to a posi... ...tion before interviewing the employer in ...regard to it. We give you the details and ...you make your choice.

MORRELL NO JOB NO PAY AGENCY.
48 S. Clark-st.C.

OFFICE WOMEN'S ASSOCIATION,
Est. 12 years.
95 Dearborn-st., Suite 21.
Furnishes positions to bookkeepers, stenographers, and office help.
SMALL FEE CHARGED.

THE HOUSE SERVICE ASSOCIATION,
2036 GRAND-BLVD.
Phone Douglas 222.
All kinds of household positions, either sex.
NO FEE CHARGED UNTIL POSITION IS SECURED.

OFFICE GIRL—REMINGTON OPERATOR: $6. ...Employers' Agency, 609 Schiller Bldg.C.

THE LAKE SHORE FEMALE EMPLOYMENT ...Bureau—Girls wanted at once. 371 N. Clark-st.

WANTED—COMPETENT COOKS AND WAI... ...TRESSES; good wages. BIGGS, 67 Rush-st.

145 E. Chicago-av.C.

AUTOMOBILES.

EXPERT ADVICE.

If you contemplate the purchase of an automobile for the coming year and will drop me a postal, stating about what amount you are going to invest in a car, I will be pleased to give you my unbiased opinion and save you 10 per cent on any car you may desire to purchase. Charge you nothing for this advice. Address H J 380, Tribune office.

COMMISSION AUTOMOBILE CO.
Largest second hand dealers in the country.
We can sell you a slightly used car for ½ original cost or will sell your car for you for 5% commission on selling price. Open 8 a. m. to 9 p. m., daily and Sunday. Telephone 850 South.
1002 Michigan-av.

AUTOMOBILES ...purchased or sold on commission. No charge for storage. Write or come to see us. ...LITTLE GIANT STORAGE BATTERY COMPANY, 1255 Michigan-av.

OBSERVATION CARS. FREIGHT TRUCKS. ...DELIVERY WAGONS. FOR SALE, RENT. ...CHICAGO AUTO SERVICE CO., ...252-254 EAST OHIO-ST.

LONDON AUTO SUPPLY CO. ...FOLDING TOPS FOR AUTOMOBILES. ...TIRE COVERS. LAMPS. COVERS. ...1220-31 MICHIGAN-AV. SOUTH 1228.

LAST YEAR'S TOURING CAR IN FIRST CLASS ...condition, $400; best bargain, considering the ...condition. NYBERG, 30th and Michigan. Doug... ...las 1406.

AUTOS ...TO RENT. ...H. G. McGAUGHEY, ...Phone Har. 8196. 540 Wabash-av.

THE BOULEVARD REPAIR SHOP ...WE REPAIR AUTOMOBILES ESP

DANCING SCHOOLS.

127 [SCHOOL, 127 LA SALLE-ST.] 127
Near Madison-st.
PROF. D. RIDGE,
Almost a greatest teacher.
Miss Annie O'Day, Miss Frances Lee,
(Respectable location for ladies and children.)
(Success or no pay.)

WALTZ, 2-STEP, REVERSE GUARANTEED, 6 STRICTLY PRIVATE LESSONS $2; sand jig, Irish jig, cake walk, $2; class BUCK, skirt, etc. Notice—Graceful leading correctly taught to all.

School open all day and evening; call.
5,000 references from all parts of the world.
DON'T be misled by fakers who
copy our ADS. No branch schools.
127 La Salle-st., near Madison. Call for circulars.
——Two entire floors, 10 teachers.——E

WALTZ, TWO STEP, ETC., STAGE DANCING. Do-ta-for-ta, Tyler Process Law. PROF. RINGE, 127 La Salle-st., near Madison. Call for circulars.
——Two entire floors, 10 teachers.——C.

FRITLOW'S SCHOOL FOR DANCING AND deportment begins Monday, Oct. 2, 1905. Send for circulars. 401 Webster-av. Phone Desrb. 3594.

WALTZ, 2-STEP, REVERSE GUARANTEED; STAGE DANCING; 6 strictly private lessons, $2. LEEDA THORNTON, 125 Dearborn, near Madison.

WALTZ—TWO STEP—DANCING; INSTRUMENtal stage dancing. Class Sat. 2:30. 125 Wabash.

DRESSMAKING AND MILLINERY.

EXHIBITION OF FALL STYLES THIS WEEK. Our new suit jacket, and skirt patterns, hand cut, fit and style the latest, will make your dressmaking easy. Learn dressmaking, dressmaking, ladies' tailoring, and millinery. Begin this week. McDowell School, 78 State-st., opp. Field's.

NATIONAL SCHOOL OF DRESS CUTTING and Dress Making taught by the actual measurement method. 504 Cleveland-av.

MADAM HUNT'S MILLINERY SCHOOL—BEST in city; positions furn.; night school; indorsed by leading wholesale houses. 78 Dearborn-st.

RYAN MILLINERY PARLOR GIVES YOU THE best opportunity to learn millinery for parties seeking positions in fall. Suite 1101, 92 State-st.

MAN TAILORED LADIES' SUITS AND SKIRTS. Chicago Costume Works, 69 Dearborn-st.

DRESSMAKING, CUTTING, AND FITTING taught, day or eve. 644 N. Clark-st.

DETECTIVE AGENCIES.

STATE DETECTIVE AGENCY. RELIABLE service. 3808 Cottage Grove. Suite 12. Tel. Doug. 1228 R.

REIM, LARSEN & KOCH, 324 DEARBORN-ST. —Reliable information. Tel. Harrison 5215. C.

EXCURSIONS AND TRAVEL.

FIRST CLASS PASSAGE TICKET NORTHERN Michigan Transportation Co.; Chicago to Mackinac Island and return, $8.50; good; cheap. 97 87th-st., 3d flat. Phone Douglas 1938. C.

LOW RATES TO ST. PAUL, SEATTLE, DENver. 10,000 other points. A. J. Geis, 208 Clark-st.

FINANCIAL.

WANTED—A FEW PARTIES WITH FROM $500 to $5,000 each to join me in an enterprise that promises to pay from 50 to several hundred per cent; references; will explain; this city are now receiving from 50 to 1,000 per cent on a similar investment. One party has received $10,000 during the year on an investment of $1,000; made less than two years ago on my advice. An investment of $500 to $1,000 will give you a sure income for life; $300 to $500 per month on every $1,000 invested. The business is more safe and conservative than banking. Will give every detail to any one with time to investigate, but you must act promptly; there is no time to lose. Quite a number have already availed themselves of this opportunity and are need not waste their time. Don't bother unless you have the cash. I can give good bank and commercial references. Address M. J. Ireland, 1448 Railway Exchange.

WE DISCOUNT OR LOAN ON NOTES, commercial paper, warehouse receipts, mercantile accounts, and other available securities. Have a large number of customers on plain note, and others whose reputation justifies.
CHICAGO LOAN AND DISCOUNT CO.,
Suite 813 Fort Dearborn Building, 134 Monroe-st.

WANTED—$25,000, BY FIRST CLASS JOBBING house; will edged security furnished. Address O 2, 171, Tribune office.

PRIVATE PARTY LOANS ON RENTS TO SMALL and large amounts; no delays or any good security. Rm. 801, 91 Dearborn, C.

WANTED—A LOAN OF $10 BY A PRIVATE party with security for 10 days. Address O L 104, Tribune office.

HORSES AND CARRIAGES.

HERE IS A GREAT OPPORTUNITY FOR some one; a pair of fine, stylish, road mares; 5 and 6 years old; 2:21; young, sound, gentle, price $150; the family and saddle mare Jessie W.; perfect for either; also a fine, stylish, runabout, top and trap; all custom made; perfect condition; set extra swell top and buggy harness. Call at owner's barn, 3 Monroe-st., opp. Monroe.

WE ARE HEADQUARTERS FOR COMPLETE and full line of Delivery Wagons, Trucks, Box Wagons, Farm Wagons, Vehicles. Prices and terms reasonable. Credit extended to responsible parties. HACKES WAGON AND HARDWARE CO., 356-361 Wabash-av.

PRIVATE FAMILY WILL DISPOSE OF THE following, to wit: One family horse, 7 years old, sound, kind, safe for any one to drive; one standard-bred mare; also cut-under surrey, runabout and top buggy; also two sets hand-made harness; all in first class order. 1241 N. Wells-st.

GREAT BARGAIN—GOOD PAIR OF HORSES (age 8), serviceably sound; been used for carriage; 2,400 lbs.; good young work horse, 1,300 lbs.; good family horse, 750 lbs. 736 Monroe-st.

FOR SALE—CHEAP—GOING OUT OF BUSINESS —entire stock Adams Teaming Co.; 12 young horses, horses, all sizes, fit for any purpose, $25 up. 1 to 24 Addison-st., 1 block south of Clybourn-av.

CALL UP MONROE 1763 IF YOU HAVE A horse to sell and will take first class horseshoeing for the same. DAN McCARTHEY, Expert Shoer, 1 Van Buren, 1 block west of Wabash-av.

FOR SALE—WORK HORSES OF ALL KINDS, wagons, and harnesses; five good breeding mares for farm. THE ARTESIAN TEAMING CO., 941 Grand-av.

FOR SALE — CHEAP — BLACK AND WHITE horse, 5 years old; a carriage good for cash, time, or trade for real estate. Address J F 301, Tribune office.

$125 TAKES HANDSOME BAY DRIVING OR carriage horse, 16½ hands high. 758 W. Madison-st.

MUST SELL STOCKY BUILT EXPRESS OR DElivery horse; also 1,150 pound pacer; cheap for cash. 78 Erie-st.

$125 TAKES 1,400 LB. SOUND, ACTIVE BAY horse; cost $200 three months ago; trial given. 138 S. Robey-st.

FROM 300 TO 600 DRAFT, EXPRESS, AND BUSsing horses every Monday. ED. ANDREWS & McNAIR, Barn 6, Union Stockyards.

FORTY DRAFT, DRIVING, GENERAL PURpose horses; farm mares; always on hand; trial given. JOSEPH STRAUSS, 1197 Milwaukee-av.

SACRIFICE FINE YOUNG CARRIAGE OR DEmoiselle horse; also harness; must be seen to appreciate; 11 S. Leavitt-st., cor. Lake.

THREE PAIRS HEAVY HORSES, HARNESSES and trucks; taken on mortgage; will sell lot or single pair. 3111 Union-st. Tel. Union 4.

$35 TO $80, SEE DELIVERY OR WORK HORSES, perfectly sound; right out of hard work; 5 to 8 years. 747 Fulton-st.

FOR SALE—REASONABLE, THE HANDSOMEST black road horse in country; record 2:26; safe for lady. 196 Schiller-st.

FOR SALE—SMART GIG, BUILT BY STUDEbaker, $60; when new, used twice; will sell at a sacrifice. Inquire of Studebaker, 623 S. Lake View-av.

FOR SALE—KIMBALL BROUGHAM, KIMBALL spider, two top buggies, two business horses. McGINNIS LIVERY, 378 East 40th-st.

WANTED—HORSES TO BOARD. C. LAMSON, Wayside Stables, 2826 W. Madison-st.

FOR SALE—TWO GOOD CHEAP BUSINESS horses. Rear 116 Winchester-av.

WANTED—500 HORSES TO KILL. DEPPISH, 92 S. Western-av. Tel. Seeley 1344.

FOR SALE—HORSE, WAGON, AND SURREY. 3133 Wentworth-av. C.

HOUSEHOLD GOODS.

STOVE BARGAINS.
We have some sample and slightly used stoves which we are selling at a fraction of the usual price.
You will find stoves adapted to every need. Get in early and pick them over.
Fine line of oil heaters to "take the chill off."
OTTO A. GOLZE & SONS, HARDWARE DEPOT,
71-73 Randolph-st.

WILL SELL CHEAP FOR CASH—CONTENTS of our elegantly furnished residence, entire or any article desired; mahogany parlor suit, parlor table, rockers, solid mahogany ladies' desk, leather couch, extension table, sideboard, 9x12 Axminster, mirrors, pedestals, curtains, piano, etc.; everything high grade and used but a short time only; no reasonable offer refused. 1241 N. Wells-av., 2 blocks south of Fullerton-av.

FOR SALE—CONTENTS OF A BEAUTIFULLY furnished flat, including rugs, dining set, china, stoves, Hodell folding bed; all practically new. 3 W. Adams-st., Flat A, E.

WANTED—SOME GOOD SECOND HAND furniture, in small or large lots; will pay cash; state in full what you have and price you want; do not answer unless you mean it; pay the cash. GN 400, Tribune.

FIRE!! MAGIC FIRE CLAY STOVE LININGS; 2 plastic bricks, 4c. AUTHENTIC and SIMONDS, COOPER & CO. FIT ANY STOVE.

WANTED—TO BUY—GOOD SECOND HAND furniture in flat or house or in small lot; cash. Address: H O 102, Tribune office.

PRICES ALWAYS LOWEST FOR RUGS, CARpets, and linoleums at the GREAT EXCLUSIVE CARPET HOUSE, Wabash-av., corner Congress.

HIGHEST CASH PRICE FOR FURNIture of flats, houses, and dealers' stocks. Phone Main 892. DEWAR, 351 Wabash-av.

WE PAY CASH FOR YOUR FURNITURE; NO matter where located. MR. SMITH. Phone Harrison 291, or address S 398, Tribune office. C.

FOR SALE—CHEAP — ALMOST NEW FURNIture of 6 room flat. 3 Cullerton-st., 2 flat, 2 once; am leaving city. JOHNSON, 1136 Otto-st. C.

FOR SALE—DAVENPORT, OAK D. R. TABLE, chairs, etc., 6549 Lexington-av. C.

THE FURNITURE OF A 4 ROOM FLAT, NEAR new, for sale cheap. 1 Johnson, 40 Hill-st. C.

FURNITURE FOR SALE—BEST LEAVING city; no dealers. 6256 Jackson-av. Plaza 8 B.

INSTRUCTION.

IF YOU DESIRE TO JOIN SELECT SPANISH CLASS IN HYDE PARK, ADDRESS C 354, TRIBUNE OFFICE. C.

LEARN "ART OF ENGRAVING;" POSITION assisted. Tested system. Engraving set, 1905, 1104 Heyworth Bldg., Madison and Wabash.

LEARN MILLINERY AND DRESSMAKING AT McDowell's School, 78 State-st., opp. Field's.

BOXING, WRESTLING, PHYSICAL CULTURE, and ballet. Prof. Harry Gilmore, 85 E. Adams-st.

HAIRDRESSING, SHAMPOOING, MANICURing, hair work, taught day or eve. 644 N. Clark.

INSTRUCTION FOR
EVENING AND DAY STUDENTS.
DRAFTSMEN.
Any leisure time spent in acquiring that knowledge, which will eventually better your condition, is wisely invested. Our instructors are all experienced engineers, whose daily work is right along the lines they teach.
Two sections in our STRESSES, STRUCTURAL DESIGN, and in ARCHITECTURAL MECHANICAL and STRUCTURAL DRAFTING begin this week. ENROLL NOW. Call evenings or address for particulars
CHICAGO TECHNICAL COLLEGE,
5th Floor, Athenæum Bldg., 26 Van Buren-st.

STUDY MEDICINE.
Dentistry, Pharmacy where you can earn your way and get the best. Begin now. Lectures all year; day and evening classes. Industrial Aid Society. Fees $15 a month. Guarantees situations. Half rates to college students. Natural quiz system, enabling students to double work. Departments of dentistry and pharmacy, $5 teachers. Also a nurses' college.
Send for 170 page illustrated catalogue.
J. J. ROGERS, M. D., Dean,
NATIONAL MEDICAL UNIVERSITY,
533 Wells-st., Chicago.

BUSH TEMPLE CONSERVATORY—
North Clark-st. and Chicago-av.
Branch school, 756 Fine Arts Building.
SCHOOL OF LANGUAGES.
French, German, Spanish, and Italian. Trial lesson free.

POSITIONS FOR ALL—SALARIES $35 TO $150 per month.
HARMON COLLEGE OF SHORTHAND,
Schiller Bldg.....100 Randolph-st.
Beginning, advanced, and speed classes, day and evening.

BARBERING, HAIRDRESSING, MANICURING, Facial Treatment, Chiropody, or Electrolysis taught quickly; advantages of free clinic, careful instructions, lectures, etc. Few weeks completes. Call or write. Moler College, 435 Wabash-av.

MOLER COLLEGE. 435 WABASH-AV. teaches men and women barbering, hair dressing, manicuring, facial massage, chiropody, or electrolysis. We originated this short method of instructions in 1893, and have hundreds of successful graduates. Call or write.

YOUNG MAN TO LEARN MASSAGE; BOARD, room, washing, and car fare while learning; must be willing to work about house; position when qualified. Best reference required. Address O T 163, Tribune office.

AUTOMOBILES—AUTOMOBILE SCHOOLS OF America, 1602 Michigan-av.; first, largest, and best in the world; practical training in automobiling; license guaranteed; positions secured, $25 to $40 per week yearly contract.

IN 40 TO 60 DAYS MRS. LENA WHITE GUARantees to make expert stenographer and typewriter or refund your money. WHITE'S COLLEGE OF SHORTHAND, Masonic Temple.

THE BERLITZ SCHOOL OF LANGUAGES—
AUDITORIUM BUILDING.
NO OTHER BRANCH IN CHICAGO.
School open all summer. Trial lesson free.

RAPID REVIEWS — ARITHMETIC, ENGLISH, Letter Writing, Geography, Spelling for Civil Service Examinations. Send for catalogue. The Central Institute, 40 Randolph-st., R. 403. C.

BEGINNING OCT. 1ST WEEK—EVENING class in astrology, first evening free. Send for terms. CATHERINE O'CONNELL LANPHERE, pres. Chicago Institute of Astrology, 70 Dearborn-st.

COMPUTING INTEREST MADE EASY: SEND $1 for method computing interest; any one can learn who can multiply and divide; guaranteed money refunded if not satisfactory. Temple Bldg.

EXPERT SHORTHAND INSTRUCTION, ALSO typewriting; day and evening school. Wyman's Shorthand School, 70 Dearborn-st.

SINGING, DANCING, DRAMATIC ART, ETC. STAGE positions guaranteed to all.
127 La Salle-st., cor. Madison. Prof. Ridge. C.

WANTED—MEN TO KNOW THAT WE TEACH the automobile. Chicago School of Motoring, 264 Michigan-av.

TELEGRAPHY—COME, EARN WAGES WHILE learning; 3 months; established 1874. Morse Telegraphic School, 88 La Salle-st., Room 32.

THOROUGH INSTRUCTION IN COLLEGE ENtrance examination subjects by an able and successful teacher. 294 Lincoln-av.

THOROUGH VIOLIN AND PIANO INSTRUCtion, moderate prices; day and evening. Address B 252, Tribune office. C.

INSTRUCTION IN SHORTHAND AND TYPEwriting; good system; thorough work; terms, $7 month; full course, 95 Dearborn-st. Suite 21.

FOR BEST PRIVATE INSTRUCTOR, MATHEmatics, physics, English, address V 457, Tribune.

LEGAL NOTICES AND PROPOSALS.

RECEIVER'S SALE—
Pursuant to the order of the United States District court, the undersigned, as receiver, solicits bids for the tangible assets belonging to the estate of WESTERN SURGICAL INSTRUMENT HOUSE in bankruptcy No. 12,424, consisting of machinery, making up a complete plant for the manufacture of surgical instruments; also a large stock in trade, large quantities and assortments of standard surgical instruments, electric batteries, etc., office furniture, and fixtures, all to be offered at the office premises, 5th floor, 52 Dearborn-st., and at the factory premises, 653 W. 59th-st. A complete inventory of which may be had on application to the undersigned. Any and all bids received up to 9:30 a. m. of the 25th day of September, 1905, will be submitted to the Honorable Kenesaw M. Landis, 6th floor, Federal Building, Chicago, at 10 a. m. of said date for the consideration of the court of said bids. Each and every bid must be accompanied by a certified check or currency for at least 25 per cent of the amount of said bid. The above property can be inspected during business hours. For further information address the undersigned.
F. E. KLOSTERMANN,
Receiver in Bankruptcy, Western Surgical Instrument House.
C. B. HAFFENBERG, Attorney for Receiver.
Chicago, Sept. 18, 1905.

CHICAGO AND NORTHWESTERN RAILWAY COMPANY.
The annual meeting of the stockholders and bondholders of the Chicago and Northwestern Railway Company, for the election of directors and the transaction of such other business as may come before said meeting, will be held at the office of the company at Chicago, Illinois, on Thursday, October 19th, 1905, at 12 o'clock noon. Transfer books will close at 3 o'clock p. m. on October 14, 1905, at noon, and reopen on Friday, October 20, 1905. Bondholders will authenticate their voting bonds by registration.
The stockholders will be asked to consider and determine, beside other matters, whether or not to lease the railroads of the Chicago, St. Paul, Minneapolis and Omaha Railway Company, for the term of 999 years, and to authorize the execution of such lease.
STORY OF CHICKERING PIANO CO., 235 & 237 Wabash.

NO PAYMENT DOWN—
$110 buys almost new upright Kimball piano.
$145 buys upright, used Steinway. $150 buys Fischer upright; has been used but little. $175 buys new upright, used upright. $200 buys good square piano. $255 genuine Chase piano. $120 Emerson upright, oak case. $225 buys new upright Davis. $300 buys almost new slightly used upright. $110. New upright Starck pianos, none better made, $350 to $700. Terms $4, $5 and $6 per month.
STORY & CLARK PIANO CO., 235 & 237 Wabash.

NO PAYMENT DOWN—
$110 buys almost new upright Kimball piano. $145 buys upright, used Steinway. $150 buys Fischer upright; has been used but little. $175 buys new upright, used upright. $200 buys good square piano. $255 genuine Chase piano. $120 Emerson upright, oak case. $225 buys new upright Davis. $300 buys almost new slightly used upright. $110. New upright Starck pianos, none better made, $350 to $700. Terms $4, $5 and $6 per month.
STORY & CLARK PIANO CO., 235 & 237 Wabash-av.

BARGAINS ! BARGAINS ! ! BARGAINS ! ! !
Haines & Co., $150; $5 each month.
Emerson, $100; $5 each month.
Needham, $125; $6 each month.
Bryant, $140; $6 each month.
Wegman Co. Bush & Lane, Marshall & Wendell, Armstrong, Haines Bros. Largest stock. Most favorable terms.
JOHN A. BRYANT, 138 and 140 Wabash-av., near Madison-st.

SEPTEMBER BARGAINS AT BENT'S—
1 Kimball upright, walnut case.....$120
1 Chickering upright, large size.....125
1 Hinze upright, fine figured walnut.....140
1 Connor upright, beautiful tone.....150
1 Vose & Sons, upright, fine order.....180
1 Julius Bauer, upright, in perfect order.....190
1 Steinway upright, late design.....365
Easy terms of payment if desired.
GEO. F. BENT, 211-213 Wabash-av.

CHASE BROS. [THE ORIGINAL CHASE] HACKLEY AND CARLISLE PIANOS.
Great bargains in attractively used and second-hand pianos of various makes. See these bargains before you purchase.
CHICKERING-CHASE BROS. CO., 286 Wabash.

KRANICH & BACH PIANOS
Factory office and factory prices.
RENT A PIANO FOR THE COMING SEASON
If you do not wish to buy. We have a complete collection to choose from. Easy terms.
THE CABLE COMPANY,
Wabash-av. and Jackson-blvd.

$190 BUYS NEARLY NEW CHICKERING UPright; best bargain in Chicago; easy terms. STEGER & SONS PIANO MFG. CO., 235 Wabash-av., cor. Jackson-blvd.

WE OFFER A VARIETY OF SECOND HAND grand, square, and upright pianos, good makes, in excellent condition, at reasonable prices. Terms. CLAYTON F. SUMMY CO. 220 Wabash-av.

NEW PIANOS TO RENT—$3.50 AND $4 PER month. Rent allowed if purchased. STEGER & SONS PIANO MFG. CO., 235 Wabash-av., cor. Jackson-blvd.

THE WONDERFUL AUTO-GRAND PIANO, A combination of piano and
Piano Player in one case.
Sold by GEO. F. BENT, 211-213 Wabash-av.

TO RENT—A FINE LINE OF PIANOS, $3, $3.50, and $4 per month; rent allowed if purchased.
CHICKERING-CHASE BROS. CO.,
286 Wabash-av.

A FINE SECOND HAND "BABY GRAND" piano, good as new; bargain. Call.
CHICKERING-CHASE BROS. CO., 286 Wabash.

PRIVATE FAMILY WILL CARE FOR PIANO for use of it. Address G., 255 Wabash-av., 3d floor.

FOR SALE — OR EXCHANGE—CREDIT BILL worth $86.30, on Kimball piano; no reasonable offer refused. Address C 173, Tribune office. C.

$55 BUYS AN ADAM SCHAAF UPRIGHT PIano. Same is offered in exchange piano. People's Storage Co., 281 W. Madison-st. (i)

$85 CREDIT BILL ON KIMBALL PIANO CO., good on piano or player, $350. Address C 184, Tribune office. C.

BABY GRAND STEINWAY, GOOD AS NEW; very cheap, as we need the room; easy payments. King, 271 Wabash-av.

THOMPSON, SHONINGER, IVERS & POND, Hardman pianos and players sold exclusively by the Thompson Piano Co., 270 Wabash-av.

BEST BARGAINS IN PIANOS, ORGANS, PLAYers. D. H. BALDWIN & CO., Mfrs., 267-9 Wabash-av.

FOR SALE—KIMBALL PIANO "CONTEST" credit bill for $87; make offer now; good on any Kimball piano. 115 Sedgwick, Flat 32.C.

FOR SALE—TWO KIMBALL PRIZE CERTIFIcates, $80.70 each; make offers. Address C 167, Tribune office. C.

$85.40 CREDIT BILL ON NEW KIMBALL PIano; sacrifice; name price. C 324, Tribune.C.

FOR SALE—KIMBALL PIANO CREDIT BILL, $86; make offer. C 345, Tribune office.C.

A. H. CHASE PIANOS ARE SOLD ONLY BY Grosvenor, Lapham & Co., 203 Michigan-av., 5th floor, the Fine Arts Bldg. Pianos for rent.

KIMBALL UPRIGHT FOR SALE CHEAP, $128; easy payments. STEGER & SONS PIANO MFG. CO., 235 Wabash-av., cor. Jackson-blvd.

$150 BUYS LARGE EMERSON UPRIGHT; easy terms. STEGER & SONS PIANO MFG. CO., 235 Wabash-av., cor. Jackson-blvd.

$125 BUYS EMERSON UPRIGHT; EASY terms. STEGER & SONS PIANO MFG. CO., 235 Wabash-av., cor. Jackson-blvd.

FOR SALE—PIANO; MAHOGANY; FIRST class condition; Hyde Park; $100 cash. Address B 291, Tribune office.C.

$80 KIMBALL PIANO CERTIFICATE AT YOUR own price. Address B 234, Tribune office.C.

FOR SALE—CHEAP, $95.80 CREDIT CHECK ON Kimball Piano company. C 370, Tribune office.C.

FOR SALE—$86.30 CREDIT BILL ON KIMBALL Piano Co.; state offer. Address C 346, Tribune.C.

PRIVATE FAMILY WILL CARE FOR PIANO for use of it. Address 255 Wabash-av., 3d fl.

MUSICAL INSTRUMENTS.

MANUFACTURERS' SURPLUS STOCK.
PIANO SALE.
We represent twenty great piano makers, so the combination of surplus stocks of every description, offered at a
SWEEPING SACRIFICE
presents a chance to shrewd buyers that is irresistible. REMEMBER—A large number of these instruments are entirely new. The price benefit on these, owing to our great cash purchases, is not less than on the used and shop worn instruments.
OUR OWN SURPLUS STOCK IS ALSO INCLUDED.
We have space to quote only a few samples:
BLASIUS, STRICH & ZEIDLER, AND KRAKAUER UPRIGHTS—A number of personally selected surplus stock pianos at a bona fide reduction of 20% from the usual low prices.
FISCHER PIANOS—Our own surplus stock, all the popular styles. Prices, in this sale, from $158 up.
KNABE UPRIGHTS—Which have accumulated on our own floors, including the most popular models. Marked at a number of different styles. A remarkable opportunity to secure a superb piano.
STERLING UPRIGHTS—A splendid choice of these fine instruments, in 1904 styles at a heavy discount.
NEW SPECIAL UPRIGHTS. Fancy modern cases, marked in this sale $185.
REGENT PIANOS—A carload of these special instruments. Always $250, now $200.
HELLER UPRIGHTS—Latest styles at much less than usual prices.
USED UPRIGHTS—Last year's styles at a reduction of $75 to $125.
HUNDREDS OF OTHER BARGAINS IN WELL KNOWN MAKES.
PIANOLAS.
Choice of a roomful of fine used instruments, from $125 upward.
If you have in mind to purchase a piano this fall, do not fail to make a visit of inspection to our salesrooms. All plainer are marked in plain figures, and both the former price and the present sale price will be given.
TERMS: PAYMENT OF $10 DOWN AND $5 PER MONTH SECURES ANY LOW PRICE PIANO.
LYON & HEALY,
Wabash and Adams.

INDISPUTABLE FACTS.
Are you aware of the fact that
THE JOHN CHURCH CO.
is one of the oldest and most reliable concerns in the piano industry?
Are you aware that every new piano they sell they manufacture themselves, and by so doing and selling to you direct you are saved all dealers and middlemen's profits?
Are you aware that their EVERETT PIANO is a lifetime guarantee, and, although it is considered as good as human hands and brains can devise, it is not excessive in price?
Are you aware that their HARVARD PIANO is preferred by many leading colleges, conservatories, academies, etc., on account of its lasting qualities and superior tone?
Are you aware that the HARVARD bears a ten year guarantee, and that it is considered by those conversant with the subject the best piano on the market for anywhere near the price?
Are you aware that The John Church Co. have on hand now an unusually large stock of used pianos of various makes, taken in exchange on Everett and Harvard pianos, that they are offering at prices that cannot fail to interest bargain seekers?
Are you aware that The John Church Co. rent pianos on lowest terms and allow one year's rent to apply on purchase price?
Are you aware that The John Church Co. sell the best piano player in the world, the CECILIAN?
Considering all the above facts, do you think you can afford to ignore them when investigating the subject of pianos, either with a view of renting or purchasing an instrument?
258-260 Wabash-av. is their number.

J. O. TWICHELL, BARGAINS IN USED PIANOS.
$75 buys upright piano, walnut.
$115 buys Chickering upright.
$130 buys Solmer upright; fine bargain.
$150 buys Hallet & Davis upright.
$150 buys Vose upright; special bargain.
$175 buys Weber upright; special bargain.
$185 buys Steinway upright; special bargain.
$215 buys Steinway upright; special bargain.
$100 buys new small upright, mahogany.
$105 buys Chase 3ft. 10in. upright.
$125 buys J. O. Twichell piano; fine mahogany.
$200 up $ Steinways; all in fine condition.
$5 to $20. Easy payments.
PAYMENTS TO SUIT
PIANOS TO RENT, $3.
J. O. TWICHELL,
211 Wabash-av.

BEST PIANO BARGAINS IN CHICAGO—
Over one hundred second hand instruments. Must dispose of at once. Write for list.
Used upright piano for beginners.....$ 50
Good upright piano, small size.....17
Fine parlor organ, walnut case.....15
Walnut case upright piano, sold new $200.....135
New Boston upright, oak case.....135
Call at our store and see the many bargains. Easy payments.
STORY & CLARK PIANO CO., 235 & 237 Wabash.

NO PAYMENT DOWN—
$110 buys almost new upright Kimball piano. $145 buys upright, used Steinway. $150 buys Fischer upright; has been used but little. $175 buys new upright, used upright. $200 buys good square piano. $255 genuine Chase piano. $120 Emerson upright, oak case. $225 buys new upright Davis. $300 buys almost new slightly used upright. $110. New upright Starck pianos, none better made, $350 to $700. Terms $4, $5 and $6 per month.
STORY & CLARK PIANO CO., 235 & 237 Wabash-av.

BARGAINS ! BARGAINS ! ! BARGAINS ! ! !
Haines & Co., $150; $5 each month.
Emerson, $100; $5 each month.
Needham, $125; $6 each month.
Bryant, $140; $6 each month.
Wegman Co. Bush & Lane, Marshall & Wendell, Armstrong, Haines Bros. Largest stock. Most favorable terms.
JOHN A. BRYANT, 138 and 140 Wabash-av., near Madison-st.

SEPTEMBER BARGAINS AT BENT'S—
1 Kimball upright, walnut case.....$120
1 Chickering upright, large size.....125
1 Hinze upright, fine figured walnut.....140
1 Connor upright, beautiful tone.....150
1 Vose & Sons, upright, fine order.....180
1 Julius Bauer, upright, in perfect order.....190
1 Steinway upright, late design.....365
Easy terms of payment if desired.
GEO. F. BENT, 211-213 Wabash-av.

CHASE BROS. [THE ORIGINAL CHASE] HACKLEY AND CARLISLE PIANOS.
Great bargains in attractively used and second-hand pianos of various makes. See these bargains before you purchase.
CHICKERING-CHASE BROS. CO., 286 Wabash.

KRANICH & BACH PIANOS
Factory office and factory prices.
RENT A PIANO FOR THE COMING SEASON
If you do not wish to buy. We have a complete collection to choose from. Easy terms.
THE CABLE COMPANY,
Wabash-av. and Jackson-blvd.

$190 BUYS NEARLY NEW CHICKERING UPright; best bargain in Chicago; easy terms. STEGER & SONS PIANO MFG. CO., 235 Wabash-av., cor. Jackson-blvd.

WE OFFER A VARIETY OF SECOND HAND grand, square, and upright pianos, good makes, in excellent condition, at reasonable prices. Terms. CLAYTON F. SUMMY CO. 220 Wabash-av.

NEW PIANOS TO RENT—$3.50 AND $4 PER month. Rent allowed if purchased. STEGER & SONS PIANO MFG. CO., 235 Wabash-av., cor. Jackson-blvd.

THE WONDERFUL AUTO-GRAND PIANO, A combination of piano and
Piano Player in one case.
Sold by GEO. F. BENT, 211-213 Wabash-av.

TO RENT—A FINE LINE OF PIANOS, $3, $3.50, and $4 per month; rent allowed if purchased.
CHICKERING-CHASE BROS. CO.,
286 Wabash-av.

A FINE SECOND HAND "BABY GRAND" piano, good as new; bargain. Call.
CHICKERING-CHASE BROS. CO., 286 Wabash.

PRIVATE FAMILY WILL CARE FOR PIANO for use of it. Address G., 255 Wabash-av., 3d fl.

FOR SALE — OR EXCHANGE—CREDIT BILL, worth $86.30, on Kimball piano; no reasonable offer refused. Address C 173, Tribune office.C.

$55 BUYS AN ADAM SCHAAF UPRIGHT PIano. Same is offered in exchange piano. People's Storage Co., 281 W. Madison-st. (i)

$85 CREDIT BILL ON KIMBALL PIANO CO., good on piano or player, $350. Address C 184, Tribune office.C. Phone Wabash 1088. Hours, 8 to 6; Sundays, 10 to 4.

BABY GRAND STEINWAY, GOOD AS NEW; very cheap, as we need the room; easy payments. King, 271 Wabash-av.

THOMPSON, SHONINGER, IVERS & POND, Hardman pianos and players sold exclusively by the Thompson Piano Co., 270 Wabash-av.

BEST BARGAINS IN PIANOS, ORGANS, PLAYers. D. H. BALDWIN & CO., Mfrs., 267-9 Wabash-av.

FOR SALE—KIMBALL PIANO "CONTEST" credit bill for $87; make offer now; good on any Kimball piano. 115 Sedgwick, Flat 32.C.

FOR SALE—TWO KIMBALL PRIZE CERTIFIcates, $80.70 each; make offers. Address C 167, Tribune office. C.

$85.40 CREDIT BILL ON NEW KIMBALL PIano; sacrifice; name price. C 324, Tribune.C.

FOR SALE—KIMBALL PIANO CREDIT BILL, $86; make offer. C 345, Tribune office.C.

A. H. CHASE PIANOS ARE SOLD ONLY BY Grosvenor, Lapham & Co., 203 Michigan-av., 5th floor, the Fine Arts Bldg. Pianos for rent.

KIMBALL UPRIGHT FOR SALE CHEAP, $128; easy payments. STEGER & SONS PIANO MFG. CO., 235 Wabash-av., cor. Jackson-blvd.

$150 BUYS LARGE EMERSON UPRIGHT; easy terms. STEGER & SONS PIANO MFG. CO., 235 Wabash-av., cor. Jackson-blvd.

$125 BUYS EMERSON UPRIGHT; EASY terms. STEGER & SONS PIANO MFG. CO., 235 Wabash-av., cor. Jackson-blvd.

FOR SALE—PIANO; MAHOGANY; FIRST class condition; Hyde Park; $100 cash. Address B 291, Tribune office.C.

$80 KIMBALL PIANO CERTIFICATE AT YOUR own price. Address B 234, Tribune office.C.

FOR SALE—CHEAP, $95.80 CREDIT CHECK ON Kimball Piano company. C 370, Tribune office.C.

FOR SALE—$86.30 CREDIT BILL ON KIMBALL Piano Co.; state offer. Address C 346, Tribune.C.

PRIVATE FAMILY WILL CARE FOR PIANO for use of it. Address 255 Wabash-av., 3d fl.

MINES AND MINING.

WE OFFER—
Tabasco Chimpas.8.50
Friday ..07
N. Gram Valley .12
U. S. Mica M. & M. .17½
La Fraser .03
HARRY S. LEWIS & COMPANY,
Incorporated,
STOCKS AND BONDS.
Phones: Central 4548. Auto. 3559.

20th Century M. & P.	.05
Overland Pete	.07
Alaska Cent.	6.25
Alma M. Co.	.10
Alpha Con. (Chey.)	.05

THE CONSTANTLY INCREASING DEMAND for metallic and other zinc products renders the enterprise of mining zinc ores the most assured profit; $10,000 invested in zinc properties recommended by us cannot fail to enrich any one that has the courage to invest. Interested parties should investigate our claims.
STEPHEN PECK & CO.,
605 Commercial Bldg., St. Louis, Mo.

TO MAKE MONEY, BUY NEW ERA!
In less than 90 days it will bring double present prices; within 6 months it will be netting in dividends 25 per cent to 50 per cent on cost. Now is the time before your neighbors wake up. Call or write if you want the facts about the mine, then use your own judgment.
NEW ERA MINING CO., 1115 Ashland Block.

501, 138 E. Jackson-blvd., s. e. cor. La Salle-st.C.

WHEN YOU WANT TO SELL YOUR BATTLE Lake stock bring it to us. We have many clients who are great believers in the Bosone Rambler Mine and are patient buyers of this stock. We pay cash for active stocks. DONALD A. CAMPBELL & CO., 108-110 La Salle-st., Chicago.C.

THE CHICAGO BUSINESS EXCHANGE AND INVESTMENT CO. [INCORPORATED],
Suite 542-543 Monadnock Block, Chicago.
High class investment and industrial securities.

WANT 15,000 BATTLE LAKE [DOANE RAMbler]. Will give clear suburban worth $2,000 even exchange. C. W. GEORGE, 108-110 La Salle-st., Chicago.C.

I WILL BUY 2,000 SHARES BATTLE LAKE Tunnel Site at 14 cents. Will deal with owner; fake brokers need not answer. Address C 317, Tribune office.C.

MINING, OIL, AND INDUSTRIAL STOCKS bought and sold. B. WINFIELD & CO., 901 Rector Bldg., 122 Monroe-st., Chicago.

GET OUR PRICES, BUYING OR SELLING.
Mining, Oil, and Inds. stocks.
D. M. PHELPS & CO., 140 La Salle-st., Chicago.

T. S. HENDERSON & CO., STOCKS & BONDS. First class-mining securities only. Adams Express Bldg., Chicago, Ill. Market Letter free.

WILL EXCHANGE HORSE AND BUGGY FOR 100 sh. Amer.-Mex. at $3. C 340, Tribune.C.

FOR SALE — 1,000 SHARES INTERSTATE Trade Gold 45c. Address R 193, Tribune office.C.

WILL BUY 5,000 SH. AMER.-MEX. AT $2.50. Address C 338, Tribune office.C.

OAXACA PLANT. STOCK FOR SALE AT $55.00 share. 6113 Drexel-av. C.

MEDICAL AND HOSPITALS.

DR. M'GRATH— DR. M'GRATH.
Office 78 State-st., Room 32. [over Krang candy store.] Hours, 9 to 4. Dr. M'Grath regrets that Dr. M'Grath on all diseases of a troublesome or delicate nature. Private home for such patients as wish to remain under his personal care. Call or write to Dr. McGrath in full confidence. Remember, you pay nothing for advice, consultation, or treatment till you are satisfied. All letters answered in confidence. Hours: 9 to 6; Sunday, 10 to 1.
DR. J. E. DENNIS DR. E. J. DENNIS.
REMOVAL NOTICE.
SPECIALIST.
Fourth Floor, op

REAL ESTATE WANTED.

WANTED—WILL LOCATE VACANT OR IM-
proved property; desc., worth $25,000, as part
payment; 6-flat, fine modern 12 apartment
building or 2-flat, near Washington Park; rents
$4,000.
C. H. MULLIKEN, 108 Dearborn-st.

WANTED—TO $6,000 ACRES OF CHEAP
N. W. R. R. land; full description, price, and plat
to P. Box 269 German-Am. Bank, St. Paul.

WANTED—SOUTH SIDE REAL ESTATE. WE
have buyers for your property; quick action.
ROBERT A. MAYER, 2506 Cottage Grove-av.
Telephone Douglas 704-705.

WANTED—HAVE $6,000 CASH AND WILL AS-
sume mortgage to buy good store flat building,
owned by skin-dealer; must be cheap.
JOHNSON, 616 Ashland Block.

WANTED—MILE FRONTAGE ON A LAKE
within 25 miles of Chicago, near main line of
Chicago or Milwaukee and St. Paul R. R. Ad-
dress O T 254, Tribune office.

WANTED—ACRES FOR SUBDIVISION; FUR-
nish exact location, etc., or large bunch of
acres for cash. Give location. Address O T
255, Tribune office.

WANTED—OWNERS TO LIST WITH US; WE
can find a buyer for your property. BENSON &
CO., 100 Washington-st.

WANTED—LIST YOUR PROPERTY WITH ME
if you will use my best efforts to find purchaser.
W. HOLTON, 4196 Halsted-st.

WANTED—WILL PAY CASH FOR BARGAIN
in 6 or 7 flat brick.
C. F. SCHULTZ,
163 Randolph-st.

WANTED—LIST YOUR PROPERTY WITH US.
We can price it right and sell it.
BURKE & CO., 163 Randolph-st.

WANTED—WE ARE THE QUICKEST CASH
buyer of improved or vacant city property.
SELLMANN & CO., 1204, 134 Washington-st.

WANTED—DESIRABLE VACANT TO IM-
prove North Building Co., 515, 64 La Salle-st. C.

REAL ESTATE TO EXCHANGE.

WILL TRADE FOR VACANT OR FLAT BUILD-
ing lots 2 shares (par value $100) of 5% preferred
stock; have borrowed $3,500 on 56 shares; bank now
will use as collateral; security on demand note;
can be able to borrow on property $3,500 in addi-
tion to your equity. Address DUKE BATES, 135
Adams-st., Chicago, Ill. C.

TO EXCHANGE—A NEW COMMERCIAL BLDG.
of 8 flat 3-sty. class, in leased for 15 years to
lessee to net 6 per cent on $65,000; incum-
brance $36,000 (can be paid or reduced); Prefer
vacant or old improved property. Would be
glad to buy client.
F. W. MINNEY, Royal Ins. Bldg. Tel. 2342 Har.

FOR BARGAINS—We have 160 acres of fine
improved farm near Kankakee, Ill.; price
$6,000; good Chicago income property. Will
trade for cash. Fine 160 acre farm near Crystal
Lake; price $12,000; for city income.
PICKLIN, 99 Randolph-st. C

LOTS 800 ACRES LAND ¼ MILE TOWN IN
Illinois, about 50 miles from Chicago, will ex-
change for Chicago property or sell on easy
terms. ELLIS MOORE, 250 Harrison-av.,
Joliet, Ill. C.

WANTED—OLD IMPROVED CLEAR VACANT,
or encumbered property; Southern suburban buildings
a specialty. N. W. "L," paying 10% gross rental;
no commission to brokers. W. H. BARRY,
1004 Ashland Block.

EXCHANGE—BUILDERS, ATTENTION—
Fine clear West Side vacant for flat or outside
property, or will take residence property
at part. COCHRAN & BOOTH,
107 Dearborn-st.

$4,500 M. FROM PAW PAW, 6 R. HOUSE;
good orchard, 20 a. grapes; will exchange for
city lots. Address owner, Box 75, Paw Paw, Mich.

WILL EXCHANGE $6,500 EQUITY IN EDGE-
water apartment building paying $1,320 rent;
mortgage $5,000; for clear West Side residence.
C. B. MOORE, 1208 Chamber of Com.

EXCHANGE—CLEAR ROGERS PARK ACRES,
worth $18,000; want improved, s. of North-av.
and e. of Halsted-st.; may assume.
ERNST STOCKE, 1 E. Division-st.

WANTED—FROM OWNERS, CLEAR FARMS
which we can use in nearby states, in part pay for
city homes, well rented flats, 3rd acre tracts.
J. HECHT, 113 Lasalle-st.

WANTED—FROM OWNERS, CLEAR FARMS
which we can use in nearby states, in part pay for
city homes, well rented flats, 3rd acre tracts.
J. HECHT, 113 Lasalle-st.

REAL ESTATE LOANS.

COLONIAL TRUST & SAVINGS BANK

PRIVATE EXCHANGE CENTRAL 1907.

Loans on Chicago real estate made promptly, at lowest rates. NO COMMISSION OR ATTORNEY'S FEES. BUILDING LOANS A SPECIALTY.

For particulars call or address
N. E. CORNER LA SALLE AND ADAMS-STS.
208 LA SALLE-ST.

PEABODY, HOUGHTELING & CO., Established 1868.

Room 1105.
115 Monroe-st.
First National Bank Bldg.

Real estate loans of every kind and size made without delay at low rates and best terms.

HIGH GRADE GOLD FIRST MORTGAGES FOR sale in amounts of $500 to $10,000; secured on new brick and stone dwellings, located in the best residence districts of the North, West, and South Sides.
Suitable for trust funds. Send for list.
JOHN P. MARSH & COMPANY,
BANKERS,
1020 TRIBUNE BUILDING.

MONEY LOANED ON REAL ESTATE AT THE lowest current rates.
HOWARD E. COLE & CO.

SPECIAL INDUCEMENTS ON BLDG. LOANS.

Cochran & McCluer
107 Dearborn-st.

Make loans on improved and vacant property; also building loans at lowest rates; quick service; prepayment privileges.

Baird & Warner,
90 La Salle-st.,

Make loans on city and suburban property. Building loans. Quick action. Lowest rates.

Edgar M. Snow & Co.
101 Washington-st.

Loans promptly made upon Chicago and suburban real estate at lowest rates.

H. O. STONE & CO.,

10 phones, all Main 826. 206 La Salle-st.
NO COMMISSIONS OR DELAY. LOANS ON CHICAGO and suburban real estate; lowest rates.

WE MAKE 2D MORTGAGE REAL ESTATE loans on improved property.
CHICAGO LOAN AND DISCOUNT CO.,
Suite 912 Fort Dearborn Building, 134 Monroe-st.

REAL ESTATE LOANS
WITHOUT COMMISSION
SPECIAL ADVANTAGEOUS
PREPAYMENT PRIVILEGES.
BUILDING LOANS A SPECIALTY.
WM. C. HEINEMANN & CO.,
912-30 LA SALLE-ST.

ILLINOIS REAL ESTATE & LOAN CO.,
Room 609, 85 Dearborn-st. Phone Cent. 4535.
SECOND MORTGAGE LOANS from $200 to $5,000 made at reasonable rates, on easy payments. If you want money to pay taxes, make improvements, reduce first mortgage, or for any purpose see us and save money. C.

LARGE LOANS FOR COMMERCIAL BUILDings a specialty. Building loans, bond issues, central ground leases wanted.
F. W. McKINNEY,
Phone Harrison 2342. Royal Insurance Bldg.

JENNINGS REAL ESTATE LOAN COMPANY,
Illinois Trust & Savings Bank Building,
MAKES BUILDING LOANS IN 24 HOURS.

MONEY TO LOAN—
Prompt attention to all.
Building loans and special privileges.
MADLUNG & BIDMANN,
1202 Chamber of Commerce.

MONEY TO LOAN
ON IMPROVED CITY PROPERTY,
from 4 to 6 per cent,
according to amount of security.
MEAD & COE, 100 Washington-st.

LOANS — NO COMMISSION; WE BUILD houses, flats, etc., to suit on your vacant, furnish money and loans free and first mortgages. Call or write.
ROWES & GARRIS CO. (BUILDERS),
91 Dearborn-st.; established 1879.

MONEY TO LOAN AT CURRENT RATES ON Chicago real estate. FRED'K H. BARTLETT & CO., s. e. cor. 5th-av. and Madison-st. Security Bldg.

Real Estate Loans Wanted.

WANTED—A LOAN OF $4,000 ON NORTH SIDE vacant corner, priced at $10,000.
H. J. HANSON & CO., 164 Jeaper Block C.

WANTED—LOAN OF $15,000, 5×6, ON S. S. improved; renting for $4,100; worth $30,000.
TROTTER & KIMBALL, 145 La Salle-st.

TO RENT—HOUSES.

South Side.

TO RENT — 10 AND 11 ROOMS, MODERN houses, hot water, furnace, laundry, and tiled room in basement; for quick sale will list any color desired; good transportation; 34th-st., between Dobles and Cottage Grove-avs. Phone Central 1567.
D. G. HAMILTON,
1101, 100 Washington-st.

TO RENT—2960 GROVELAND-AV., ONE OF the finest flats in the city, 7 rooms and bath. Cent. Sty., suitable for rooming or boarding house; newly decorated throughout; furnace; $40 month.
FRED'K H. BARTLETT & CO.
Phone 4857 Cent. 100 Washington-st.

TO RENT—3438 VERNON-AV., 9 ROOM MOD-
ern house, newly decorated throughout, $37.50.
FRED'K H. BARTLETT & CO.
Phone 4857 Cent. 100 Washington-st.

TO RENT — WOODLAWN—BEST 10 ROOM house, modern and new, in Chicago, for $50; splendid location. Telephone Hyde Park 539. J. G. BARSALOUX, 272 E. 63d-st. B.

TO RENT—3969 TO 3981 VERNON-AV., NEAR 40th-st., and 398 E. 40th-st., 10 and 12 room brick dwellings, $38. Inquire 3967 or W. GALVIN BROWN, 801½ W. Madison-st. Phones.

TO RENT—DETACHED HOUSE; MODERN; 9 rooms; stone front; 417 Bowen-av.; from Oct. 1. Apply of Owner, 4000 Indiana-av., 3d flat. Phone Drexel 6771.

TO RENT—447TH-ST., NEAR GRAND-BLVD., modern 8 room residence; steam; stone front; hardwood throughout; $40. 3718 Forrestville-av.

TO RENT—6211 KIMBARK-AV., WILL SELL balance of lease, expires May 1st next, very cheap; act promptly; leaving city.C.

TO RENT—5823 AND 5831 INDIANA-AV., 9 rooms; 2 flats; furnaces; $40 each.
JAMES BOLTON & CO., 171 La Salle-st.

TO RENT—3801 PRAIRIE-AV.—MODERN stone front; hardwood floors; open plumbing; decorate to suit tenant. Key 3965.

TO RENT—4753 LAKE-AV., 10 ROOMS, $1,000 per annum; 2 years' lease; or furnished, $110 per mo. to May 1st.C.

TO RENT—HYDE PARK—6622 WASHINGTON-av., modern 10 r., hardwood finish; heated dwelling, $75. Hyde Park Bank, agent.

TO RENT—5127 WOODLAWN-AV., A FRAME house of 10 rooms, besides bath and laundry. Apply on premises.

TO RENT—12 ROOM HOUSES, 117 AND 119 21ST-st., singly or together, GALT, 804 Opera House.C

TO RENT—10 ROOM MODERN HOUSE; 4406 Vincennes-av. Apply to owner on premises.C.

TO RENT—MODERN 10 ROOM HOUSE, UN-
usually well furnished. Tel. Yards 778.C.

West Side.

TO RENT—HOUSE—9 ROOMS; FURNACE heat; throughly overhauled; large corner lot; long lease right party; corner Lawndale-av. and 24th-st.; good transportation. Keys 1151 Lawndale-av.

TO RENT—1571 MAPLEWOOD-AV., 6 ROOM brick cottage; $17 mo.
FRED'K H. BARTLETT & CO.,
100 Washington-st.

North Side.

TO RENT—8 AND 19 CHALMERS-PL., 12 ROOM private residences.
Apply at 206 Belden-av. or
OGDEN, SHELDON & COMPANY,
84 Clark-st.

TO RENT—FINELY FURNISHED HOUSE FROM October to May or June; ten rooms; modern; new; choicest locality on North Side; North State, between Division-st. and Lincoln Park. Address O T 260, Tribune office.

TO RENT—VERY DESIRABLE 9 ROOM RESI-
dence, 515 Cleveland-av.; rental moderate. Inquire for key at barber shop, 170 Lincoln-av., and apply to G. F. FISCHER, 1626 First National Bank Bldg.

TO RENT—10 ROOM RESIDENCE, 49 ROSLYN-pl., s. of Cedar-st., 2 doors from Lincoln Park; 3 story stone front, modern; will decorate to suit.
R. A. TEMPLE, 208 La Salle-st.

TO RENT—A TEN ROOM HOUSE. TILE SEDG-
wick-st.; steam heat; rent $50 per month. Key 716 Sedgwick-st. E. R. HAASE CO., 157 Washington-st.

WANTED—HOUSES.

WANTED—TO RENT—IN HYDE PARK, NEAR U. of C., 12 room house; flat, or unfur.; board owner if desired. Address K H 513, Tribune.B.

TO RENT—FLATS.

South Side.

TO RENT—6, 7, 8, AND 9 ROOM APARTMENTS in new modern building, just completed; every-thing first class. Michigan-av. and 48th-st.

TO RENT—4 ROOM FLAT, 113 18TH-ST. 3 room flat, 2529 Butler-pl.
Inquire BARKER & JACKSON, 1816 Wabash-av.

TO RENT—2D AND 3D 6 ROOM FLATS; REST on street; all hardwood; outside light; large yard. Call 3d flat, 4149 Calumet-av.

TO RENT—218—STEAM HEATED 4 ROOM flat; $21; at 450 East 55th-st.
BENJ. BISSINGER, 100 Washington-st.

TO RENT—1ST FLAT, 4933 VINCENNES-AV., cor. 50th-st., 7 rooms; $37.50. S. R. DE YOUNG & CO., R. 40, 107 Dearborn-st. See janitor.C.

TO RENT—5 ROOMS, $25; STEAM, HOT WA-
ter, elevator, etc. 3106 Calumet-av.

TO RENT—4454 COTTAGE GROVE-AV., 4-6 RM. flats; $21 to $28; clean, new building.

TO RENT—2829 CALUMET-AV., TWO ROOM flats; steam heat, hot water, range; adults; $12.

TO RENT—263 50TH-ST., NEAR MICH.-BLVD.; 4th flat; 8 light rooms, $22.50.

TO RENT—2221 INDIANA-AV., BEAUTIFUL apartments, 7 and 8 rooms; modern; hot w. heat.
DAVIS & SON, 108 Dearborn-st.

PRIVATE FUNDS TO LOAN, LOWEST RATES.
F. E. HALLIGAN, 1015, 184 Dearborn-st.C.

TO RENT—FLATS.

South Side.

W. K. YOUNG & BRO.,
204 Dearborn-st.

Kenwood office: 434 and Oakenwald-av.
Hyde Park office: 35th and Washington-av.
Woodlawn office: 63d and Monroe-av.
Elevated road office: 55th and Indiana-av.

Send for our complete list of apartments and houses all over the South Side, Kenwood, Hyde Park, and Woodlawn.

COLONIAL COURT, 5310 CORNELL-AV., 6 rooms; new, high class apartment; bldg.; most delightful residence section of Hyde Park; convenient to I. C. express trains; $65.

"THE RENAISSANCE," 174 E. 31st-blvd, near Washington-av.; choice 10 room apartment; finished in genuine mahogany and other costly woods; drop beam ceiling in dining room, tile bathrooms; elegant appointments throughout.

KENWOOD VILLA, 4645-7 WOODLAWN-AV. handsome modern fireproof bldg., 10 rooms and 3 bathrooms; costly and beautiful interior; rents $110 to $145.

179 EAST 47TH-ST., between Greenwood and Woodlawn-avs., one elegant 7 room apartment; all outside light; one of the choicest apartments in Kenwood; $55.

79 AND 81 E. 48TH-ST., in the choicest part of Kenwood, 9 rooms, finished in genuine mahogany and other expensive woods, fine dining rooms, all outside light; $80 and $85.

52D AND HIBBARD-AV., 6, 7, and 8 rooms; choice location, modern; $50 to $90.

5311 MADISON-AV., elegant 8 rooms, 2 baths; $70.

5321 KIMBARK-AV., 6 and 7 rooms, tile baths, beamed ceilings in dining rooms; $50 to $60.

5225-29 KIMBARK-AV., 5 and 6 rooms, modern, all outside light; $37.50 to $40.

5009-11 MADISON-AV., handsome new building, 8 rooms, finished in hardwood; choice location, 2 blocks from I. C. at 50th-st.; $70.

4219-21 ELLIS-AV., 7 room apts., beautifully finished; rent $42.50 and $45.

4558 OAKENWALD-AV., 7 rooms, $50.

4404 GREENWOOD-AV., 8 rooms, beautiful interior finish, elegant dining room and library; $60.

4596 OAKENWALD-AV., delightful corner apartments; all rooms front on street; 7 rooms; $47.50 to $50.

447TH AND OAKENWALD-AV. [s. e. cor.], beautiful 4 room apartments, porches overlooking lake, hardwood finish, marble baths; $35.

45TH-ST. AND ST. LAWRENCE-AV. [n. w. cor.], 4, 5, and 6 room flats; all modern conveniences; $22.50 to $30.

"AMARILLA" BLDG., GARFIELD-BLVD. AND INDIANA-AV., 8 rooms; spacious reception hall, oval dining rooms, finished in Flemish oak; chambers open off private hallway, entirely separate from living rooms; $50 to $65.

BOULEVARD-TERRACE, 55TH AND WA-
bash-avs., 5 and 6 room colonial apartments; all modern improvements. Call at office in building; $27 to $35.

4700-11 INDIANA-AV., modern 7 room apartments; choice location; $40.

57TH-PL. AND SO. PARK-AV. [s. w. cor.], 6 and 8 room modern apartments, hardwood finish, overlooking Washington Park; $37.50 to $50.

4501 CALUMET-AV., elegant, new 7 room corner apartment, hardwood finish; $45.

5704 INDIANA-AV., 6 rooms, modern, hardwood finish; light, 2d floor; $25.

TO RENT—NEW 4, 5, AND 6 ROOM HYDE Park apartments in the beautiful "Caryl Court" building; many new and novel features; mosaic dining room floors, Grueby tile mantels, with gas logs and andirons; spacious iron balconies; art glass fixtures; all large outside rooms; only three blocks to I. C. express trains; ready Oct. 1. 5427-33 Jefferson-av.; rents $35 to $50.

TO RENT—NEW 7 AND 8 ROOM HYDE PARK apartments; finest yet built; appointments and finish elaborate and complete; large outside rooms; beautiful boulevard location; only 3 blocks to 53d express trains; ready Oct. 1. 5427-33 Washington-av. Open for inspection. $75 to $85.

TO RENT—5223-5 MADISON-AV., HIGH CLASS 7 and 8 room apartments; beautifully appointed; thoroughly built; fine residence street; only 3 blocks to express trains; rent $75.
JOHN A. CARROLL & BRO.,
155 53d-st.

TO RENT—NEW 4, 5, AND 6 ROOM HYDE Park apartments in the beautiful "Caryl Court" Building; many new and novel features; mosaic dining room floors, Grueby tile mantels, with gas logs and andirons; spacious iron balconies; art glass fixtures; all large outside rooms; only three blocks to I. C. express trains; ready Oct. 1. 5427-33 Jefferson-av.; rents $35 to $50.

New 7 and 8 room Hyde Park apartments; finest yet built; appointments and finish elaborate and complete; large outside rooms; beautiful boulevard location; only 3 blocks to 53d express trains; ready Oct. 1. 5427-33 Washington-av. Open for inspection. $75 to $85.

TO RENT—NEW BUILDINGS—

4545 MICHIGAN-BLVD. This elegant new stone front 3 apartment bldg., finished in various hardwoods, containing 8 and 10 room apartments; will be rented at reasonable prices to desirable tenants; ready Sept. 15.

4725 CALUMET-AV., 8 rooms, 2d floor, in modern stone front building; $32.50.

4100-02 CALUMET-AV., 6 and 7 room flats; decorated to suit tenant; $35 to $40.

4511 VINCENNES-AV., 7 rooms, 3d floor; $40; hardwood finish; decorate to suit tenant.

3929 CALUMET-AV., 6 room flats, large and light rooms; decorate to suit tenant; $40.

4433-35 PRAIRIE-AV., 7 and 8 rooms on 1st and 2d floors in modern stone front building; $40 and $45.

5231-33 INGLESIDE-AV., 6 and 7 rooms in elegant new 2 flat bldg., ready Oct. 1; $35 and $37.50.
HENRY G. WELLS & CO., 115 Dearborn-st. and 776 E. 47th-st., nr. Prairie-av. Tel. Oak. 1427.C.

TO RENT—
"THE CAMBRIDGE,"
Michigan-blvd. and E. 60th-st.

New building.
Excellent 4 and 5 room apartments.
Fine, large, light rooms. Dining rooms colonial finish. Parlors mahogany. S. S. elevated to 61st-st. Rents $35 to $40.

PEABODY, HOUGHTELING & CO.,
164 Dearborn-st.

TO RENT—NEW BUILDINGS—

N. E. COR. INDIANA-AV. AND 42D-ST.
Elegant 4 room apartments in new bldg.; extra large rooms and all outside light; hardwood finish; beam ceilings in dining rooms; mantels; tiled baths; in parlors; white enamel finish in bedrooms; cedar linen closets.
HENRY G. WELLS & CO., 115 Dearborn-st. and 776 E. 47th-st., near Prairie-av.C.

TO RENT—4009 LAKE-AV., SPECIAL, $57.50 and $67.50; 8 large room apartments, strictly modern and the most delightful location in Chicago for a home; in express only 1 block; elevators. Open for inspection.C.

TO RENT—3257 GROVELAND, 2 RESIDENCE apartments, 15 rooms; can be used for one or two families; hot water heat and all modern conveniences. Open today and Thursday from 2 to 5 p. m.
R. E. COOPER,
3251 Dearborn-st. C.

TO RENT—BEAUTIFUL NEW APARTMENTS of 9 and 10 rooms at 3310 to 3318 Grand-blvd.; two bathrooms; beautiful interior work and every modern convenience; one block from L station. See janitor at bldg., or
J. J. COYNE,
800 Chamber of Commerce Bldg.

TO RENT—WOODLAWN—BEAUTIFUL 6 ROOM modern 3d flat; hardwood finish throughout; side-board built in; two baths; supposed all night lights in rooms; only $30. Open today. Don't fail to see it. 6613 Ellis-av. Tel. 5142 Central.

TO RENT — ELEGANT NEW FURNISHED flats; fine rugs, portieres, curtains, linen, silver, etc.; complete for housekeeping; gas ranges, porcelain bath; elevator service; 3 to 7 rooms. The Angelus, 3501 Wabash-av.

TO RENT—5 AND 6 ROOM STRICTLY MODERN light cor. flats. 6140 to 6146 Madison-av.; fine location and bldg.; near 'L' sta., elevated, and street car; nothing better to be had. See janitor.C.

TO RENT—3 AND 4 ROOM FLATS; STEAM heat; hot water, gas range; porcelain bath, janitor service; 3 lines transportation; near Jackson park; $18 to $22. Apply 259 E. 62d-st.; janitor.

TO RENT—3801 LAKE-AV. ALBEMARLE, 3, 4, 7 rm. apts.; beautiful home; ¼ sawed oak, mahogany, onyx; elevator, phone, steam heat; fireproof; overlooking lake; must be seen to be appreciated.

TO RENT—JACKSON PARK STATION, 5535 Madison-av., 7 and 8 rooms, modern, fine light; $60 and $65. Janitor on premises. Hyde Park Bank. Renting Agent.

TO RENT—N. W. COR. 59TH AND SO. PARK, elegant 5, 6, and 6 room flats; beam ceilings; just finished; fronts Washington Park; $35 to $47.50. See janitor.

TO RENT—83 AND 85 E. 31ST-ST., NR. COT-
tage Grove-av., 5 room steam heated flats, $18 to $22. Inquire of janitor or W. GRAY BROWN, 801½ W. Madison-st. Phone.

TO RENT—BALTIMORE BUILDING, VERY modern; high grade; new 6 flat bldg.; 6 and 7 room apartments; 4007-4009 Indiana-av.
ALEX. FRIEND & CO., 152 La Salle-st.

TO RENT — CHOICE NEW FLATS, STEAM heat, gas ranges, porcelain baths, elevator service; 7 rooms, $30 and $40; half block elevated; 10 minutes to loop.

TO RENT — IDEAL 4 AND 5 ROOM FLATS, facing park, near 'L' sta. and blvd.; $28 up; don't fail to inspect before renting. Call 5050 Forrestville-av.

TO RENT — 4509-11 MICHIGAN-BLVD.—ELE-
gant 8 room apartments, finished in high class order; two baths, grates, bookcases; luxurious appointments; open for inspection.

TO RENT—8 ROOM FLAT, 3D FLOOR, STEAM heat, etc., in 3 story brick building. 3221 Prairie-av.

TO RENT—3809-3808 ELLIS-AV., 4 AND 5 RMS., $27.50 and $30. See janitor or R. A. TEMPLE CO., 208 La Salle-st. Phone Harrison 1285.

TO RENT—6210-6216 MADISON-AV., 5 ROOMS, $35. See janitor or RALPH DILLENBECK, 215 Dearborn-st. Phone Harrison 1295.

TO RENT—1ST FLAT, 4933 VINCENNES-AV., cor. 50th-st., 7 rooms; $37.50. S. R. DE YOUNG & CO., R. 40, 107 Dearborn.C. See janitor.C.

TO RENT—5 ROOMS, $25; STEAM, HOT WA-
ter, elevator, etc. 3106 Calumet-av.

TO RENT—4454 COTTAGE GROVE-AV., 4-6 RM. flats; $21 to $28; clean, new building.

TO RENT—2829 CALUMET-AV., TWO ROOM flats; steam heat, hot water, range; adults; $12.

TO RENT—263 50TH-ST., NEAR MICH.-BLVD.; 4th flat; 8 light rooms, $22.50.

TO RENT—2221 INDIANA-AV., BEAUTIFUL apartments, 7 and 8 rooms; modern; hot w. heat.
DAVIS & SON, 108 Dearborn-st.

TO RENT—6646 WABASH-AV., 4 ROOM FLAT. $15. Tel. Wentworth 1612.C.

TO RENT—FLATS.

South Side.

W. K. YOUNG & BRO.,
204 Dearborn-st.

Kenwood office: 434 and Oakenwald-av.
Hyde Park office: 35th and Washington-av.
Woodlawn office: 63d and Monroe-av.
Elevated road office: 55th and Indiana-av.

Send for our complete list of apartments and houses all over the South Side, Kenwood, Hyde Park, and Woodlawn.

COLONIAL COURT, 5310 CORNELL-AV., 6 rooms; new, high class apartment; bldg.; most delightful residence section of Hyde Park; convenient to I. C. express trains; $65.

"THE RENAISSANCE," 174 E. 31st-blvd, near Washington-av.; choice 10 room apartment; finished in genuine mahogany and other costly woods; drop beam ceiling in dining room, tile bathrooms; elegant appointments throughout.

KENWOOD VILLA, 4645-7 WOODLAWN-AV. handsome modern fireproof bldg., 10 rooms and 3 bathrooms; costly and beautiful interior; rents $110 to $145.

179 EAST 47TH-ST., between Greenwood and Woodlawn-avs., one elegant 7 room apartment; all outside light; one of the choicest apartments in Kenwood; $55.

79 AND 81 E. 48TH-ST., in the choicest part of Kenwood, 9 rooms, finished in genuine mahogany and other expensive woods, fine dining rooms, all outside light; $80 and $85.

52D AND HIBBARD-AV., 6, 7, and 8 rooms; choice location, modern; $50 to $90.

5311 MADISON-AV., elegant 8 rooms, 2 baths; $70.

5321 KIMBARK-AV., 6 and 7 rooms, tile baths, beamed ceilings in dining rooms; $50 to $60.

5225-29 KIMBARK-AV., 5 and 6 rooms, modern, all outside light; $37.50 to $40.

5009-11 MADISON-AV., handsome new building, 8 rooms, finished in hardwood; choice location, 2 blocks from I. C. at 50th-st.; $70.

4219-21 ELLIS-AV., 7 room apts., beautifully finished; rent $42.50 and $45.

4558 OAKENWALD-AV., 7 rooms, $50.

4404 GREENWOOD-AV., 8 rooms, beautiful interior finish, elegant dining room and library; $60.

4596 OAKENWALD-AV., delightful corner apartments; all rooms front on street; 7 rooms; $47.50 to $50.

447TH AND OAKENWALD-AV. [s. e. cor.], beautiful 4 room apartments, porches overlooking lake, hardwood finish, marble baths; $35.

45TH-ST. AND ST. LAWRENCE-AV. [n. w. cor.], 4, 5, and 6 room flats; all modern conveniences; $22.50 to $30.

"AMARILLA" BLDG., GARFIELD-BLVD. AND INDIANA-AV., 8 rooms; spacious reception hall, oval dining rooms, finished in Flemish oak; chambers open off private hallway, entirely separate from living rooms; $50 to $65.

BOULEVARD-TERRACE, 55TH AND WA-
bash-avs., 5 and 6 room colonial apartments; all modern improvements. Call at office in building; $27 to $35.

4700-11 INDIANA-AV., modern 7 room apartments; choice location; $40.

57TH-PL. AND SO. PARK-AV. [s. w. cor.], 6 and 8 room modern apartments, hardwood finish, overlooking Washington Park; $37.50 to $50.

4501 CALUMET-AV., elegant, new 7 room corner apartment, hardwood finish; $45.

5704 INDIANA-AV., 6 rooms, modern, hardwood finish; light, 2d floor; $25.

TO RENT—NEW 4, 5, AND 6 ROOM HYDE Park apartments in the beautiful "Caryl Court" building; many new and novel features; mosaic dining room floors, Grueby tile mantels, with gas logs and andirons; spacious iron balconies; art glass fixtures; all large outside rooms; only three blocks to I. C. express trains; ready Oct. 1. 5427-33 Jefferson-av.; rents $35 to $50.

New 7 and 8 room Hyde Park apartments; finest yet built; appointments and finish elaborate and complete; large outside rooms; beautiful boulevard location; only 3 blocks to 53d express trains; ready Oct. 1. 5427-33 Washington-av. Open for inspection. $75 to $85.

TO RENT—5223-5 MADISON-AV., HIGH CLASS 7 and 8 room apartments; beautifully appointed; thoroughly built; fine residence street; only 3 blocks to express trains; rent $75.
JOHN A. CARROLL & BRO.,
155 53d-st.

TO RENT—NEW BUILDINGS—

4545 MICHIGAN-BLVD. This elegant new stone front 3 apartment bldg., finished in various hardwoods, containing 8 and 10 room apartments; will be rented at reasonable prices to desirable tenants; ready Sept. 15.

4725 CALUMET-AV., 8 rooms, 2d floor, in modern stone front building; $32.50.

4100-02 CALUMET-AV., 6 and 7 room flats; decorated to suit tenant; $35 to $40.

4511 VINCENNES-AV., 7 rooms, 3d floor; $40; hardwood finish; decorate to suit tenant.

3929 CALUMET-AV., 6 room flats, large and light rooms; decorate to suit tenant; $40.

4433-35 PRAIRIE-AV., 7 and 8 rooms on 1st and 2d floors in modern stone front building; $40 and $45.

5231-33 INGLESIDE-AV., 6 and 7 rooms in elegant new 2 flat bldg., ready Oct. 1; $35 and $37.50.
HENRY G. WELLS & CO., 115 Dearborn-st. and 776 E. 47th-st., nr. Prairie-av. Tel. Oak. 1427.C.

TO RENT—
"THE CAMBRIDGE,"
Michigan-blvd. and E. 60th-st.

New building.
Excellent 4 and 5 room apartments.
Fine, large, light rooms. Dining rooms colonial finish. Parlors mahogany. S. S. elevated to 61st-st. Rents $35 to $40.

PEABODY, HOUGHTELING & CO.,
164 Dearborn-st.

TO RENT—NEW BUILDINGS—

N. E. COR. INDIANA-AV. AND 42D-ST.
Elegant 4 room apartments in new bldg.; extra large rooms and all outside light; hardwood finish; beam ceilings in dining rooms; mantels; tiled baths; in parlors; white enamel finish in bedrooms; cedar linen closets.
HENRY G. WELLS & CO., 115 Dearborn-st. and 776 E. 47th-st., near Prairie-av.C.

TO RENT—4009 LAKE-AV., SPECIAL, $57.50 and $67.50; 8 large room apartments, strictly modern and the most delightful location in Chicago for a home; in express only 1 block; elevators. Open for inspection.C.

TO RENT—3257 GROVELAND, 2 RESIDENCE apartments, 15 rooms; can be used for one or two families; hot water heat and all modern conveniences. Open today and Thursday from 2 to 5 p. m.
R. E. COOPER,
3251 Dearborn-st. C.

TO RENT—BEAUTIFUL NEW APARTMENTS of 9 and 10 rooms at 3310 to 3318 Grand-blvd.; two bathrooms; beautiful interior work and every modern convenience; one block from L station. See janitor at bldg., or
J. J. COYNE,
800 Chamber of Commerce Bldg.

TO RENT—WOODLAWN—BEAUTIFUL 6 ROOM modern 3d flat; hardwood finish throughout; side-board built in; two baths; supposed all night lights in rooms; only $30. Open today. Don't fail to see it. 6613 Ellis-av. Tel. 5142 Central.

TO RENT — ELEGANT NEW FURNISHED flats; fine rugs, portieres, curtains, linen, silver, etc.; complete for housekeeping; gas ranges, porcelain bath; elevator service; 3 to 7 rooms. The Angelus, 3501 Wabash-av.

TO RENT—5 AND 6 ROOM STRICTLY MODERN light cor. flats. 6140 to 6146 Madison-av.; fine location and bldg.; near 'L' sta., elevated, and street car; nothing better to be had. See janitor.C.

TO RENT—3 AND 4 ROOM FLATS; STEAM heat; hot water, gas range; porcelain bath, janitor service; 3 lines transportation; near Jackson park; $18 to $22. Apply 259 E. 62d-st.; janitor.

TO RENT—3801 LAKE-AV. ALBEMARLE, 3, 4, 7 rm. apts.; beautiful home; ¼ sawed oak, mahogany, onyx; elevator, phone, steam heat; fireproof; overlooking lake; must be seen to be appreciated.

TO RENT—JACKSON PARK STATION, 5535 Madison-av., 7 and 8 rooms, modern, fine light; $60 and $65. Janitor on premises. Hyde Park Bank. Renting Agent.

TO RENT—N. W. COR. 59TH AND SO. PARK, elegant 5, 6, and 6 room flats; beam ceilings; just finished; fronts Washington Park; $35 to $47.50. See janitor.

TO RENT—83 AND 85 E. 31ST-ST., NR. COT-
tage Grove-av., 5 room steam heated flats, $18 to $22. Inquire of janitor or W. GRAY BROWN, 801½ W. Madison-st. Phone.

TO RENT—BALTIMORE BUILDING, VERY modern; high grade; new 6 flat bldg.; 6 and 7 room apartments; 4007-4009 Indiana-av.
ALEX. FRIEND & CO., 152 La Salle-st.

TO RENT — CHOICE NEW FLATS, STEAM heat, gas ranges, porcelain baths, elevator service; 7 rooms, $30 and $40; half block elevated; 10 minutes to loop.

TO RENT — IDEAL 4 AND 5 ROOM FLATS, facing park, near 'L' sta. and blvd.; $28 up; don't fail to inspect before renting. Call 5050 Forrestville-av.

TO RENT — 4509-11 MICHIGAN-BLVD.—ELE-
gant 8 room apartments, finished in high class order; two baths, grates, bookcases; luxurious appointments; open for inspection.

TO RENT—8 ROOM FLAT, 3D FLOOR, STEAM heat, etc., in 3 story brick building. 3221 Prairie-av.

TO RENT—3809-3808 ELLIS-AV., 4 AND 5 RMS., $27.50 and $30. See janitor or R. A. TEMPLE CO., 208 La Salle-st. Phone Harrison 1285.

TO RENT—6210-6216 MADISON-AV., 5 ROOMS, $35. See janitor or RALPH DILLENBECK, 215 Dearborn-st. Phone Harrison 1295.

TO RENT—1ST FLAT, 4933 VINCENNES-AV., cor. 50th-st., 7 rooms; $37.50. S. R. DE YOUNG & CO., R. 40, 107 Dearborn.C. See janitor.C.

TO RENT—5 ROOMS, $25; STEAM, HOT WA-
ter, elevator, etc. 3106 Calumet-av.

TO RENT—4454 COTTAGE GROVE-AV., 4-6 RM. flats; $21 to $28; clean, new building.

TO RENT—2829 CALUMET-AV., TWO ROOM flats; steam heat, hot water, range; adults; $12.

TO RENT—263 50TH-ST., NEAR MICH.-BLVD.; 4th flat; 8 light rooms, $22.50.

TO RENT—2221 INDIANA-AV., BEAUTIFUL apartments, 7 and 8 rooms; modern; hot w. heat.
DAVIS & SON, 108 Dearborn-st.

PRIVATE FUNDS TO LOAN, LOWEST RATES.
F. E. HALLIGAN, 1015, 184 Dearborn-st.C.

TO RENT—FLATS.

South Side.

New Kenwood BUILDINGS,

ALVAH TERRACE,
4439-45 DREXEL-BLVD.

one of the most beautifully located high class apartment buildings in the city; will be completed Oct. 1; 6, 7, and 8 room apartments, with 2 and 3 bathrooms.
Rents $50 to $175. Open for inspection.

4646 TO 56 LAKE-AV.
in the center of Kenwood; strictly high class; 4, 5, and 6 rooms, handsomely finished; private front porches overlooking the lake; will be completed about Oct. 1. Rent $40 to $70.

GREENWOOD TERRACE,
n. w. corner Greenwood-av. and 46th-sts., in the exclusive residence section of Kenwood; one of most costly and beautiful buildings in the city; 11 and 12 room apartments, with 3 bathrooms; each apartment a complete private home; will be completed about Oct. 1.

4721 AND 23 LAKE

TYPEWRITERS.

TYPEWRITER BARGAINS—

ALL THE STANDARD MAKES.
Renting a specialty.
Special—No. 4 Underwoods at $55 to $70. Rented at $5 per month.
H. S. WEBSTER COMPANY,
Phone Main 1960. 211 Madison-st.

CHICAGO OFFICE OUTFITTING CO.,
Phone Main 3435. 54-56 La Salle-st.
Bargains in all makes of typewriters. Oliver, Remington, Smith, Premier, Fox, Blickensderfer, Fay Sholes, Yost, Hammond; all guaranteed; rent at $3 per month and up.

IF YOU HAVE TIME, SEE OTHERS, THEN YOU WILL tell the story. THE TYPEWRITER EXCHANGE, 219 Dearborn-st. Phone Har. 4002. We rent standard machines 3 months for $5.

FOR SALE—SMITH PREMIER TYPEWRITER, almost new; must be sold at once. Address J L 518, Tribune office.

THE BLICKENSDERFER TYPEWRITERS — Price—No. 7, $50; No. 5, $35. One half what the others ask. Office, 277 Dearborn-st.

LOWEST PRICES ON REMINGTONS. SMITH Premier and Oliver; rental, $2.50 month. W. A. WHITEHEAD, 39 La Salle-st. Phone Main 5057.

RENTALS $2 PER MO.; EXPERT REPAIRING. Typewriter Headquarters, 291 Dearborn-st.

WATCHES, JEWELRY, ETC.

WATCHES ON CREDIT

You should have a Watch. Take advantage of the famous Loftis System. Get a good Watch. Punctuality is the soul of business and a good Watch is a necessity to the good business man. We will sell you a fine Elgin or Waltham Watch for only $1.00 down and the balance you can pay at the rate of $1.00 per week. Call or write for our Catalog—1,000 illustrations. Open till 6:30 p. m. daily; Wednesdays and Saturdays till 10 p. m.

Loftis Bros. & Co.,

Diamond Cutters, Jewelers, and Opticians.
24 floor Stewart Bldg., 92 to 98 State-st.
Winners Highest Award, World's Fair, St. Louis.

OLD GOLD, SILVER AND DIAMONDS wanted by W. H. BECKER, 180 N. Clark. Ph. Ex. 3d fl.

WANTED—THE BEST DIAMOND RING I CAN buy for $100. Address C 162, Tribune office.

STEAMSHIP LINES.

Ocean Navigation.

AMERICAN LINE—
PLYMOUTH—CHERBOURG—SOUTHAMPTON
Philadelphia....Sept. 23 New York.....Oct. 7
St. Louis.....Oct. 4 Philadelphia.....Oct. 14
PHILADELPHIA-QUEENSTOWN—LIVERPOOL
Noordland.....Sept. 20 Friesland.....Oct. 7
Haverford.....Sept. 27 Westernland.....Oct. 14
ATLANTIC TRANSPORT LINE.
NEW YORK—LONDON DIRECT.
Mesaba.....Sept. 23 Minnehaha.....Oct. 7
Minneapolis....Sept. 30 Minnetonka.....Oct. 14
RED STAR LINE.
ANTWERP—DOVER—LONDON—PARIS.
Finland.....Sept. 23 Vaderland.....Oct. 7
Zeeland.....Sept. 30 Kroonland.....Oct. 14
WHITE STAR LINE.
NEW YORK—QUEENSTOWN—LIVERPOOL.
Cedric.....Sept. 27 Majestic.....Oct. 11
Celtic.....Sept. 30 Oceanic.....Oct. 14
Cymric.....Oct. 4 Baltic.....Oct. 18
BOSTON—QUEENSTOWN—LIVERPOOL.
Cymric.....Oct. 4 Canopic.....Nov. 2
Arabic.....Oct. 16 Arabic.....Nov. 16
To the Mediterranean via Azores.
FROM NEW YORK.
Teutonic.....Sept. 26 noon; Nov. 4 Dec. 7
Majestic....Oct. 19, noon; Nov. 30 Jan. 26 Mar. 9
Celtic 10 a.m. Oct. 7 Jan. 6 Feb. 17
FROM BOSTON.
Cymric.....Oct. 7 Nov. 18 Jan. 13 Feb. 24
Canopic.....Oct. 21 Dec. 2 Jan. 27 Mar. 3
F. C. BROWN, Western Passenger Agent.
Phone Central 758. 90-96 Dearborn-st.

NORTH GERMAN LLOYD
EXPRESS SERVICE
PLYMOUTH—CHERBOURG—BREMEN.
Cretic, Sept. 28, 1:30 pm | Kaiser....Oct. 31, 10 am
Saxonia, Oct. 5, 10 am | K.-Wm. II....Nov. 7, noon
Arabic, Oct. 12, noon | Cretic.....Nov. 14, noon
Kaiser....Oct. 24, noon | Kaiser....Nov. 28, 10 am
TWIN-SCREW PASSENGER SERVICE.
PLYMOUTH—CHERBOURG—BREMEN.
Friedrich, Sept. 29, 10 am | Rhein....Oct. 26, 10 am
Hamburg....Oct. 5, 10 am | Friedrich....Nov. 2, 10 am
Main....Oct. 12, noon | Hamburg....Nov. 14, 10 am
Pretoria....Oct. 17, noon | Bremen....Nov. 23, 10 am
Apply for Bremen direct.
MEDITERRANEAN SERVICE.
GIBRALTAR—NAPLES—GENOA.
Prinz....Sept. 22, 11 am | *Neckar....Nov. 4, 11 am
Main....Oct. 7, 11 am | Albert....Nov. 11, 11 am
Lahn....Oct. 14, 11 am | Prinz....Nov. 18, 11 am
Trave....Oct. 28, 11 am | Irene....Dec. 2, 11 am
Gibraltar and Naples.
GELRICHS & CO., 5 BROADWAY, N. Y.
H. CLAUSSENIUS & CO.,
General Western Agents, 95 Dearborn-st.

HAMBURG-AMERICAN LINE—
PLYMOUTH—CHERBOURG—HAMBURG.
Pennsylvania....Sept. 21 Waldekie....Oct. 12
Pretoria....Sept. 23 Pennsylvania....Oct. 14
Deutschland....Sept. 30 Deutschland....Oct. 19
Fuerst Bismarck....Oct. 5 America....Oct. 26
Hamburg....Oct. 7 Cruising to Cowes, Cherbourg or Dover for London and Paris.
THE NEW GIANT S. S. AMERIKA.
SAILS OCT. 21st.
700 feet, 23,500 tons reg., 42,000 tons displ.
Ocean passage about 7 days.
SPECIAL FEATURES.
Restaurant a la carte, elevator, gymnasium, electric baths, and other novel features, in addition to the usual accommodations of transatlantic liners.
NEW YORK—MEDITERRANEAN.
*HAMBURG ..... Nov. 14 Jan. 6
FRITZ GERLACH ..... Oct. 19 Nov. 28 Jan. 18
*PRINZ ADALBERT (new) ..... Nov. 4 Jan. 27
PRINZ ADALBERT ..... Oct. 31 Dec. 19 Feb. 3
*Calls at Gibraltar eastbound.
Apply corner Randolph and La Salle-sts.

CUNARD LINE— ESTABLISHED 1840.
The Only Line Crossing Solely in Fastest Steamers.
NEW YORK—QUEENSTOWN—LIVERPOOL ROUTE.
Record passage, 5 days 7 hours 22 minutes.
THE MAMMOTH NEW, FAST CUNARDER CARONIA, TWIN SCREW,
675 Feet Long, 68 Feet Wide, 21,000 Tons Displacement, 21,000 H. P.
ONE OF THE LARGEST IN THE WORLD.
Sails Oct. 7, Oct. 21, Nov. 4.
Campania, N.Y. Oct. 4 Oct. 21 Nov. 18 Dec. 16
Servia, Boston, Sept. 23 Oct. 24 Nov. 21 Dec. 19
Umbria, N.Y. Sept. 30 Oct. 28 Nov. 25 Dec. 23
Etruria, N.Y. Oct. 7 Nov. 4 Dec. 2 Dec. 30
Slavonia, Boston, Oct. 10 Nov. 7 Dec. 5 Jan. 2
Saxonia, N.Y. Oct. 11 Nov. 11 Dec. 9 Jan. 6
GIBRALTAR—NAPLES—ADRIATIC.
New Modern Twin Screw Steamers from N. Y.
Slavonia.....Oct. 17 Nov. 17
Carpathia.....Nov. 7 Feb. 13
Carpathia.....Nov. 21 Jan. 9
E. G. WHITING, Mgr., Dearborn and Randolph-sts.

COMPAGNIE GEN'ALE TRANSATLANTIQUE—
French Line to Havre—Paris.
Sailings every Thursday at 10 a. m.
La Gascogne...Sept. 28 Oct. 26 Dec. 7
La Lorraine....Oct. 5 Nov. 2 Nov. 30
La Bretagne....Oct. 12 Nov. 9 Dec. 7
La Touraine....Oct. 19 Nov. 23 .....
New Modern Twin Screw Steamers.
Direct steamers; naval officers' mess-of-war discipline. Company's vestibule trains, Havre-Paris, 4 hours.
NORMAND & ARC., 71 Dearborn-st.

OCEANIC STEAMSHIP CO.—
[A. & A. LINE.]
Sails from San Francisco to HONOLULU every 20th day. SAMOA, NEW ZEALAND, and AUSTRALIA. SPLENDID 6,200 TON STEAMSHIPS. Oct. 12, Nov. 2, and every 21 days. ALAMEDA next in Sept. Round the World, $622.70. Address A. & A. Line, 212 S. Clark-st., or 109 Adams-st., Chicago.

HOLLAND-AMERICA LINE.
NEW YORK—ROTTERDAM, via BOULOGNE.
Sailings Wednesday at 10 a. m.
Noordam.Sept. 20 Oct. 25 Nov. 29 Jan. 3 Feb. 7
Ryndam.....Sept. 27 Nov. 1 Dec. 6 Jan. 10 Feb. 14
Statendam.....Oct. 4 Nov. 8 Apr. 4 May 9
Rotterdam.....Oct. 11 Nov. 15 Dec. 20 Jan. 21
Potsdam.....Oct. 18 Nov. 22 Dec. 27 Jan. 28
Apply to HOLLAND-AMERICA LINE,
39 Dearborn-st. Phone Central 3840.

ANCHOR LINE STEAMERS — NEW YORK, GLASGOW—LONDONDERRY—LIVERPOOL.
Cabin, $50 and upward. Steerage, $28 and $30.
Astoria.....Sept. 30 Furnessia.....Oct. 14
NEW YORK TO MEDITERRANEAN PORTS.
Pretoria.....Sept. 23 Alsatia.....Oct. 28
APPLY EARLY FOR CHOICE BERTHS.
For Sinale and Round Trip Excursion Tickets.
21-25 SHERMAN-ST. TEL. HARRISON 3355.

FIRST CABIN, $65; SECOND, $40; THIRD, $26.50 to Liverpool; Hamburg, Rotterdam, $35; Bremen, $36. Steerage, $18 to Liverpool, Hamburg, etc.
A. C. SHAW, 222 Clark-st., Chicago.
Harrison 2168.

COOK'S TOURS AROUND THE WORLD. 34TH annual tourist system. Tickets at office.
THOS. COOK & SON, 234 South Clark-st.

Lake Navigation.

GRAHAM & MORTON LINE.

ST. JOSEPH AND BENTON HARBOR
Change of time and rates.
$1.00 round trip, daily 9:30 a. m., except SAT. S. P. M. $1 ROUND TRIP SPECIAL SUNDAYS, 10 A. M. Every night, 11:30.

GRAND RAPIDS SHORT LINE.
Large Steamers Puritan and Holland.
$2 GRAND RAPIDS; $1.50 Holland and Saugatuck.
EVERY NIGHT AT 8 O'CLOCK.

ONLY DIRECT LINE TO LAKE SUPERIOR.
Dock foot Wabash-av. Phone Central 2162.

GOODRICH LINE STEAMERS—$1 TO MILWAUkee, 9 a. m. and 9 p. m. daily; $1 to Racine, 9 p. m.; $1.50 to Grand Haven and Muskegon; $2 to Grand Rapids; $3 to Lake Geneva. Special trips, special dates. To Sheboygan and Manitowoc, 9 p. m., except Sunday. To Kewaunee, Algoma, Sturgeon Bay, Fish Creek and ports, Tuesday, Wednesday, Friday, and Saturday, 5 p. m. City office, 101 Adams-st. Docks, foot of Michigan-av. Phone Central 2170.

HARRY LINE STEAMERS, S. P. M. DAILY TO Racine and Milwaukee. Fare, 75c; round trip, $1.25; tickets unlimited. Docks, east end Michigan-st. Phone Central 1740.

SOUTH HAVEN LINE STRS. D. W. CO WHITE Flyer to South Haven & Mich. Points Daily ex. Sun., 10 a. m. Special Saturday, 2 p. m. midnight. Docks Rush-st. bridge. Tel. Cent. 1487.

HACKLEY LINE STEAMERS—DAILY TO MUSkegon and Grand Rapids, 7:45 p. m. Office and Dock No. 2 Rush-st. Phone Central 5046.

RAILWAY TIME TABLES.

WESTERN ROADS.

*Daily. §Sunday. †Ex. Saturday. ‡Ex. Sunday. ¶Ex. Monday.

Chicago & North-Western Ry.

Ticket office, 212 Clark-st. (Telephone Central 721) and Wells-st. Station. Information Bureau, Telephones Main 900 and Automatic 628.

Leave.		Arrive.
† 1:00 am	Milwaukee, Madison	‡† 11:30 pm
† 8:00 am	Sheboygan, Manitowoc	† 11:30 pm
† 8:00 am	Milwaukee and intermediate	† 7:45 pm
† 8:05 am	Rockford and Freeport	‡† 7:30 pm
‡† 8:05 am	Milwaukee, Green Bay, Menominee	† 5:55 pm
* 9:00 am	St. Paul and Minneapolis, Beloit, Janesville, Madison	* 6:25 pm
* 9:00 am	La Crosse, Winona and Minnesota	* 9:25 pm
† 9:00 am	Marshfield via Marcellan	* 9:25 pm
† 9:00 am	Rockford via Harvard	† 6:15 pm
* 10:15 am	Cedar Rapids, Des Moines, Council Bluffs and Omaha	* 6:45 am
‡† 11:25 am	Elgin, Rockford, Freeport	‡† 12:45 pm
‡† 11:30 am	Milwaukee, Green Bay, Sheboygan, Manitowoc, Wausau, Marshfield	‡† 11:15 pm
‡† 12:00 pm	Cedar Rapids and intermediate	† 1:40 pm
† 2:00 pm	Milwaukee and intermediate	* 11:30 am
‡† 5:00 pm	Milwaukee, Green Bay, Menominee	† 4:00 pm
† 5:00 pm	Ripon, Green Lake, Grand Rapids	† 9:50 pm
‡† 5:00 pm	Milwaukee, Madison	‡† 9:55 pm
† 4:05 pm	Beloit, Janesville, Madison	* 10:00 am
‡† 4:46 pm	Elgin, Rockford, Freeport	* 10:25 am
† 4:48 pm	Beloit, Janesville via Elgin	‡† 2:45 pm
* 5:00 pm	Milwaukee, Sheboygan, Manitowoc, Oshkosh, Appleton, Ant., Wausau, Marshfield, Ashland	*† 8:45 am

The North Shore Special

† 6:00 pm	Milwaukee and intermediate	† 9:30 am
‡† 6:00 pm	Madison via Milwaukee	‡† 11:30 pm
† 6:00 pm	Mason City, Fort Dodge	¶ 9:55 am
‡ 6:00 pm	Northern Iowa and the Dakotas	‡ 9:55 am

The North-Western Limited

† 6:30 pm	St. Paul and Minneapolis	* 9:05 am
† 6:30 pm	Rockford via Harvard	† 10:55 am

The Colorado Special

* 7:00 pm	Denver, Salt Lake, Los Angeles, Omaha, Des Moines, Sioux City, Portland	*† 8:05 pm
* 8:00 pm	La Crosse, Winona, Minneapolis and St. Paul	* 7:25 am
* 8:00 pm	The Copper Country	* 7:25 am
‡ 8:00 pm	Sault Ste. Marie (Through Sleeper)	¶ 7:25 am

The Overland Limited

* 8:02 pm	Omaha, Sioux City, Ogden, Salt Lake, San Francisco, Los Angeles, Portland	* 9:05 am
* 8:04 pm	La Crosse, Winona, Minnesota and St. Paul	* 7:55 am
* 10:00 pm	Superior and Duluth	* 7:30 am
*10:40 pm	Janesville, Madison, St. Paul and Minneapolis	* 7:00 am
* 10:00 pm	Omaha, Sioux City, Black Hills, Denver, Salt Lake, San Francisco, Los Angeles, Ogden, Portland	* 7:30 am
† 11:00 pm	Mason City, Fox Lake	† 8:00 pm
† 11:00 pm	Hawarden and Northern Iowa	† 6:45 am
† 2:45 am	Milwaukee, Ashland, Marquette, Watersmeet, Marshfield	‡† 9:20 pm
† 8:00 am	Beloit, Janesville, Madison, St. Paul, Minneapolis, Superior and Duluth	*† 11:40 am
† 8:00 am	La Crosse and Winona	† 6:55 pm
† 8:00 am	Green Bay, Menominee	† 9:20 pm
† 8:00 am	Milwaukee, Sheboygan, Manitowoc	† 7:55 pm
† 8:00 am	Marshfield via Marcellan	† 7:00 am
(a)† 8:00 am	Chicago-Milwaukee. (b)8:30 a. m. (c)9:00 a. m. (d)† 9:00 am	Daily to Green Bay. (e) Ar. ex. Monday from Wausau. (f) Marshfield. (f) Arrives from Rosebud *5:45 am.

Chicago, Burlington & Quincy Railway Co.

Union Passenger Station. Telephone Main 577. Canal and Adams-sts. Ticket office telephone Central 2117. 211 Clark-st., corner Adams.

Leave.		Arrive.
* 5:00 pm	Denver Lim.—for Colorado and Utah. Overland Express—for Denver, Salt Lake City, San Francisco, and Los Angeles.	* 8:40 pm
*10:30 pm	Twin City Limited—for St. Paul, Minneapolis.	* 7:20 am
*10:30 pm	Twin City Mail—for St. Paul, Minneapolis.	* 9:00 am
* 6:10 pm	Kansas City Mail—for Kansas City, St. Joseph. Leavenworth.	* 9:25 pm
* 9:15 am	To Ia Mail—for Galesburg, Burlington, Council Bluffs, Omaha, Lincoln, Deadwood, Hot Springs, Butte, Spokane, Seattle and Portland.	* 6:05 am
* 6:00 pm	Omaha Express—for Express—for Council Bluffs, Omaha, Lincoln & Nebraska p'ts.	* 9:05 am
*10:30 pm	Omaha Express—for Burlington, Council Bluffs, Omaha, Lincoln and Nebraska points.	* 7:20 am
*10:30 pm	Iowa Express—for Burlington, Mount Pleasant, Ottumwa, Creston, Council Bluffs, and Iowa points.	* 7:00 am
* 6:30 pm	Nebraska Express—for Nebraska, Oregon, Galena, Dubuque, La Crosse, Winona, Illinois-Missouri Express—for Quincy, Brookfield, St. Joseph, Kansas City and Atchison, and Leavenworth.	* 9:00 am
*11:30 am	Illinois Local—Chicago to Mendota, Fulton, Galesburg, Burlington, Quincy.	† 2:20 pm
† 5:25 pm	Yates City [†], Canton [†], Vermont [†], Rushville [†], Davenport [†], Rock Island [†], Clinton [†], Illinois Local—Chicago to Galesburg, Ottawa, Streator.	† 6:10 pm
† 8:20 am	Northern Illinois Local—Chicago to Rochelle, Oregon, Freeport, Dubuque.	† 2:20 pm
† 4:30 pm	Chicago, Peoria & Keokuk Limited—Chicago to Mendota, Ottawa, Streator, Grand Rapids and Northern Michigan, Rockford, Sterling.	†10:35 am

FRISCO SYSTEM
CHICAGO & EASTERN ILLINOIS RAILROAD.

Ticket offices: 91 Adams-st. (Phone Central 4440). Auditorium Annex, La Salle-st. Station. (Phone Harrison 1615). 31st-st., Englewood. Trains leave and arrive at La Salle-st. Station, on the Elevated Loop. Take Jackson Park L. to Dearborn-st.

LA SALLE STREET STATION.

Leave.		Arrive.
St. Louis Day Express	*10:37 am	*5:30 pm
Terre Haute Express	*11:32 pm	*7:45 am
New Orleans Spl., Montgomery, Birmingham, Atlanta..	* 1:15 pm	*4:50 pm
Terre Haute, Evansville, Nashville, Atlanta & Jackso'ville.	* 6:40 pm	*9:20 am
Attica, Brazil, Danville, Terre Haute, Evansville & Marion.	† 7:55 am	† 7:20 pm
Attica & Veedersburg	†12:20 pm	†1:35 pm
Danville, Terre Haute, Evansville & Shelbyville & Thebes.	*11:42 pm	*8:55 am

31ST STREET STATION.

St. Louis Day Express	*10:44 am	*5:22 pm
Frisco Express to St. Louis		
New Orleans Spl., Montgomery, Birmingham, Atlanta	* 1:22 pm	*4:47 pm
Terre Haute, Evansville, Nashville, Atlanta & Jackso'ville.	* 6:47 pm	*9:23 am
Attica, Brazil, Danville, Terre Haute, Shelbyville & Marion.	† 7:56 am	†7:10 pm
Attica and Veedersburg	†12:27 pm	†1:28 pm
Danville, Terre Haute, Evansville, Shelbyville & Thebes.	*11:49 pm	*6:48 am

ENGLEWOOD STATION.

St. Louis Day Express	*10:53 am	*5:15 pm
Frisco Express to St. Louis	*11:47 pm	*7:30 am
New Orleans Spl., Montgomery, Birmingham, Atlanta..	* 1:30 pm	*4:33 pm
Terre Haute, Evansville, Nashville, Atlanta, Jacksonv'le	* 6:55 am	*9:15 am
Attica, Brazil, Danville, Terre Haute, Shelbyville & Marion.	† 8:06 am	†7:08 pm
Attica and Veedersburg	†12:35 pm	†1:20 pm
Danville, Terre Haute, Evansville & Shelbyville & Thebes.	*11:57 pm	*6:40 am

ROCK ISLAND SYSTEM—LA SALLE STATION,

on the elevated loop. Van Buren and La Salle-sts. Phone Hl. 4678. Ticket office 91 Adams-st. Phone Ce. 4440.

Leave.		Arrive.
Peoria, Davpt., Des M., Omaha	* 2:15 am	*10:35 pm
Illinois & Mississippi Locals	* 7:30 am	* 1:30 pm
Des Moines and Iowa Mail	† 7:30 am	† 1:35 pm
Wash'n, Oskaloosa, D. Moines	† 7:30 am	† 5:15 pm
Peoria, Davpt., Des M., Omaha	* 3:00 pm	*11:30 pm
Illinois & Mississippi Locals	* 4:30 pm	* 9:30 am
Des Moines and Iowa Limited	† 4:30 pm	† 9:30 am
COLORADO and CALIFORNIA LIMITED		
Kansas City, El Paso, Calif.	* 8:35 am	*10:35 pm
Denver, Colo. Springs, Pueblo	* 8:35 am	*10:35 pm
Davpt't, Des M., Om., Colo.	* 8:35 am	*10:35 pm
Joliet Express	*11:45 am	* 3:45 pm
Peoria, Rock Island, Davenp't	† 1:00 pm	† 1:10 pm
Joliet Accommodation	† 1:15 pm	† 5:10 pm
St. Paul and Minneapolis	* 4:15 pm	*10:55 am
Cedar Rapids, Clinton, Dubuque	† 5:10 pm	† 1:10 pm
Peru Accommodation	† 5:10 pm	† 9:10 am
Joliet Express	† 5:12 pm	† 8:45 am
ROCKY MTN. LIMITED.		
Omaha, Colo. Springs, Denver	* 5:45 pm	* 5:15 pm
Kan. City, Ft. Worth, Atch.		
Fort Worth, Dallas Exp.	* 6:05 pm	* 9:40 am
Peoria	† 6:05 pm	† 5:15 pm
CALIFORNIA SPECIAL.		
Kansas City, El Paso, Calif.	* 8:00 pm	*11:55 am
Omaha, Colo., and California	*10:00 pm	* 8:30 am
Cedar Rap., St. P. and Min.	*10:00 pm	† 7:25 am
Peoria, Davenport, St. Paul	† 11:30 pm	† 7:25 am
St. Jo., Des Moines, Omaha	†11:30 pm	† 7:25 am

ILLINOIS CENTRAL R. R.

All through trains from Central Station, 12th-st. and Park row. City ticket office, 99 Adams-st. phone Cent. 6270.

Leave.		Arrive.
* 9:45 am	N. Orleans, Memphis Spec'l.	* 6:30 pm
* 6:20 pm	Limited Memphis, New Orleans, Hot Springs, Ark.	*† 11:30 am
*10:00 am	Cairo and Springfield—Daylight Special	* 7:45 pm
*10:15 pm	Diamond Special	* 7:37 am
† 8:30 am	Cairo Express	† 5:30 pm
2:50 am	Jackson, Tenn., Holly Spgs. and South—Fast Mail	* 5:30 pm
* 5:25 pm	Chicago, Memphis & New Orleans and Mattoon Express	* 1:20 pm
* 8:30 am	Bloomington & Chatsworth	* 9:30 pm
† 5:25 pm	Bloomington & Chatsworth	*† 1:20 pm
† 9:45 am	Evansville Express	† 9:50 pm
† 9:00 pm	Evansville, Cairo & South	† 7:05 am
* 4:15 pm	Kankakee and Gilman	*†10:00 am
* 6:00 pm	Minneapolis-St. Paul Ltd.	* 9:35 am
* 6:00 pm	Omaha-Council Bluffs Exp.	* 9:35 am
* 8:00 pm	Dubuque, E. City, S. Falls	* 9:35 am
* 8:15 am	Dubuque, Omaha, C. Bluffs	* 5:25 pm
* 8:15 am	Dubuque, E. City, S. Falls	* 7:00 am
† 2:55 am	Minneapolis and St. Paul	† 7:00 am
† 2:10 pm	Rockford Passenger	*†10:05 am
† 5:45 pm	Rockford, Freep't, Dubuque	†12:25 pm

WABASH RAILROAD — DEPOT, DEARBORN

Station, Polk and Dearborn-sts. Ticket offices, 97 Adams-st. and 115 Congress-st. Telephones—City office (except Sunday) Har. 4500. Depot, H. 7337.

Leave.		Arrive.
Springfield and Quincy Exp.	* 9:00 am	* 4:57 pm
Banner Blue, Lincoln, St. Louis and Peoria		* 8:32 pm
Peoria and Decatur Accom.	† 2:55 pm	†12:30 pm
St. Louis Limited Express	* 3:00 pm	* 8:32 pm
St. Louis and Peoria Express	*11:30 pm	* 8:02 am
Forest Accommodation	† 4:30 pm	† 9:41 am
Cent. Limited	*11:00 pm	* 7:41 am
Detroit, N. Falls, N. Y.	* 3:00 pm	* 1:00 pm
Pittsburg Express	*12:00 m'n	* 8:25 am
Detroit, N. Falls, ad Host. Ex.	*11:30 pm	* 7:41 am
Toronto, Mont., and Can. Ex.	* 3:00 pm	*10:25 am

ATCHISON, TOPEKA & SANTA FE RY.—CITY

office, 109 Adams-st. Phone Cent. 2037. Dearborn Station, Polk and Dearborn-sts. Phone Har. 755.

Leave.		Arrive.
Streator, Galesburg, Ft. Madison	* 7:55 am	* 5:10 pm
Colo. Flyer & Calif. Fast Mail	* 9:00 am	*7:40 am
Streator, Peoria	* 4:30 pm	* 1:00 pm
Kansas City, Colorado, Texas	* 6:00 pm	*7:40 am
San Francisco Express	*10:00 pm	*7:40 am
California & Mexico Express	*10:00 pm	* 7:40 am
THE CALIFORNIA LIMITED—Los Angeles, San Diego, and San Francisco, leaves Tues. and Sat. only, arr. Sun. & Thu. only..	7:30 pm	3:15 pm

RAILWAY TIME TABLES.

WESTERN ROADS.

*Daily. §Sunday. ‡Ex. Saturday. †Ex. Sunday. ¶Ex. Monday.

CHICAGO, MILWAUKEE AND ST. PAUL RAILWAY.

City ticket office, 95 Adamson. Phone Harrison 863. Automatic 1811. From Union Passenger Station, Adams and Canal-sts. Phone Main 5262.

Leave.		Arrive.
* 7:15 am	Elgin, Omaha and intermediate	* 9:05 pm
† 7:15 am	Magnolia, Monticello, Cedar Rapids, Des Moines	† 1:35 pm
† 7:45 am	Janesville, Madison	† 4:00 pm
* 8:00 am	Milwaukee	* 12:00 m
† 8:05 am	Janesville	† 4:00 pm
† 8:05 am	Elgin, Rockford, Janesville	† 10:25 am
* 8:15 am	Elgin	* 10:25 am
	Beloit	† 10:25 am
* 9:00 am	Des Moines—Milwaukee, St. Paul, Minneapolis	* 11:40 am
† 9:00 am	Wausau and Waukesha	† 6:55 pm
† 9:00 am	Waukesha, Madison	† 6:55 pm
† 9:00 am	Beloit	† 10:30 am
	Milwaukee and Waukesha	† 10:30 am
† 1:00 pm	Elgin, Rockford, Janesville, Beloit, Iowa, Island, Dubuque, Cedar Rapids	† 1:45 pm
* 1:00 pm	Milwaukee, Waukesha, Ripon, Berlin, Oshkosh, Beaver Dam	*† 10:30 pm
† 1:00 pm	Milwaukee, Madison, Beloit	† 5:55 pm
† 3:00 pm	Waukesha, Madison, Portage, Green Bay	† 12:55 pm
† 4:00 pm	Janesville, Madison, Mineral Point	† 9:00 pm
† 4:00 pm	Elgin, Rockford	† 7:30 am
*† 5:00 pm	Milwaukee, Waukesha, Madison	† 1:30 pm
* 6:00 pm	Milwaukee	*† 10:30 am
† 4:05 pm	Prairie du Chien and intermediate	† 1:30 pm
* 5:15 pm	Kansas, Dubuque, St. Paul, Minneapolis, Ripon, Minneapolis	* 9:55 am
* 6:05 pm	Chicago Limited	* 9:55 am

The Southwest Limited.

* 6:00 pm	Elgin, Rockford, Beloit, Rock Island, Davenport, Ottumwa, Kansas City	* 9:30 am

The Overland Limited.

* 6:00 pm	Omaha, San Francisco, Los Angeles, Portland	* 9:35 am
‡ 6:05 pm	Omaha, Sioux City	‡ 9:40 am
‡ 6:00 pm	Sioux Falls	‡ 9:35 am
* 6:00 pm	Denver—One Night Train	* 7:55 am
		‡† 9:35 am
* 6:00 pm	Janesville and Madison	† 6:55 pm

The Pioneer Limited.

*† 6:00 pm	Milwaukee, St. Paul, Minneapolis	* 9:05 am
*10:25 pm	Omaha, Denver, San Francisco, Los Angeles and Portland	* 8:05 am
*10:25 pm	Omaha, Sioux Falls, Ottumwa, Kansas City	* 7:40 am
†10:25 pm	Des Moines, Sioux City, Dubuque, Minneapolis and St. Paul	* 8:55 pm
†10:25 pm	Dakota Express	* 1:45 pm
*10:20 pm	Monticello and intermediate	* 7:05 am
	Milwaukee, St. Paul, Minneapolis	* 7:05 am
	Grand Rapids and Northern Michigan	† 7:50 am
	Grand Rapids Express	†12:05 pm
	Grand Rapids Express	† 4:40 pm

The "Resorts Special," "Traverse City Transfer," Petoskey, Mackinac, Soo and Harbor Springs.

		† 7:55 pm
	Grand Rapids Night Express	†12:35 pm
	Parlor and Observation Cars	† 6:55 am

Parlor and Observation cars Petoskey car, Chicago to Traverse City and Harbor Springs in "Resorts Special." Sleeping car to Grand Rapids in Night Express.

GRAND TRUNK RY. SYSTEM—DEARBORN

station. Phone Har. 755. City Ticket Office, cor. Clark-st. and Jackson-blvd. Phone Har. 1797. All trains arrive Dearborn Station.

	New York and Philadelphia	*†11:05 am
	via Niagara Falls, the Grand Trunk Route	* 3:02 pm
	New York, Boston, Montreal, Toronto, Montreal, Portland	* 3:02 pm
	Boston, Nia. Falls, Buffalo	*†10:30 pm
	Detroit and Mt. Clemens	*†10:30 pm
		†10:30 pm
	Saginaw and Bay City	*†11:05 am
		† 8:32 am
	Local, Michigan stations	† 4:02 pm
	Local, Cemeteries and Harvey	*†10:30 am
	Local, Valparaiso	

MONON ROUTE—DEPOT, DEARBORN STA-

tion. Ticket offices, 183 Clark-st. and principal hotels. Phone Central 2057.

	Indianapolis and Cincinnati	* 2:45 am
	Lafayette and Louisville	* 3:50 pm
	Indianapolis, Cincin., Dayton	*12:00 n'n
	Indianapolis, Cincin., Dayton	* 8:40 pm
	Lafayette Accommodation	* 3:20 pm
	Lafayette Accommodation	*10:30 am
	Indianapolis, Cincin., Dayton	* 9:00 pm
	French Lick and W. Baden Springs	* 3:20 pm
	Lafay., Bloom., and Bedford	*12:05 n'n
	French Lick & W. Bad. Spgs	12:00 n'n
	French Lick & W. Bad. Spgs	* 9:00 pm

BIG FOUR ROUTE—DEPOTS, CENTRAL STA-

tion, 12th-st. and Park-row, and 22d./ 39th, 63d-sts. Ticket offices, 238 Clark and Auditorium. *Daily. †Except Sunday. Leave. Arrive.

	Indianapolis and Cincinnati	* 3:30 pm
	Louisville	*10:00 am
	Cincinnati and Washington	*† 1:00 pm
	Lafayette and Louisville	*10:20 pm
	Indianapolis and Cincinnati	* 3:30 pm

BALTIMORE AND OHIO—GRAND CENTRAL

Station, 5th-av. and Harrison-st. Ticket offices, Auditorium and Auditorium Annex. No extra fare on limited train.

Leave.		Arrive.
Local Express		* 7:15 am
N. Y., Phila. and Wash. Limited		*† 2:30 pm
N. Y., Wash. & Phila. Express		* 3:30 pm
Columbus and Wheeling Ex.		* 8:30 pm
Cleveland and Pittsburg Ex.		* 8:30 pm

NICKEL PLATE—NEW YORK, CHICAGO & ST.

Louis R. R.—La Salle station, Van Buren and La Salle. Ticket offices, 111 Adams-st. and Auditorium Annex. Phone Central 2007. Leave. Arrive.

	New York and Boston Express	*† 2:30 pm
	New York Express	* 3:22 pm
	New York and Boston Express	* 9:15 pm

MICHIGAN CENTRAL, N. Y. C. & H. R. AND

L. S. & M. S. Rys.—The Niagara Falls Route. Ticket offices, 119 Adams St. and stations Park St. and Park Row, 22d St., 39th St., Hyde Park, 63d St.

August 13, 1905.

Michigan Mail	LEAVE * 8:00 am	† 7:40 pm	ARRIVE * 7:40 pm
Detroit Mail and Express	* 8:00 am	† 4:00 pm	* 4:30 pm
The Wolverine	* 8:45 am	* 4:30 pm	* 1:55 pm
New York and Boston Special	* 10:45 am	* 1:55 pm	* 9:00 pm
Fast Mail—Express	* 12:00 m	* 4:00 pm	* 1:55 pm
Niagara Falls and Eastern Exp.	ex 2:00 pm	ex 6:30 pm	* 1:55 pm
Chicago and Kalamazoo Ac'n	* 3:15 pm	† 10:45 am	* 10:45 am
Michigan Central Special	* 4:00 pm	* 8:00 pm	* 7:30 am
Grand Rapids and Western Michigan	* 4:55 pm	* 4:55

AY GIVE UP OFFICE

THAT ILLNESS WILL M TO QUIT GOULD LINES.

clare That Health of the resident of Consolidated Will Not Permit Him to Re- Chicago and Resume Duties, ich He Has Been Absent ly Since Last March—May n California.

eport in the consolidated Gould in Chicago that A. C. Bird, vice all the Gould lines, and one of salaried railroad men in the never be able to take up active

a sick man, and has been away k in the Western Union build- ly all the time since the first . At present he is at Lamanda rnia, where he has been since is said that the climate there him and that during the last weeks he has been recovering there is said to be little hope e able to stand this climate.

es to Confirm Rumor.

nson, assistant to Mr. Bird, re- rm the rumor that his chief will work. He admitted that sev- d been set for his return, but the last date set is only three d that Mr. Bird will surely come

ials of the Gould system do not istic a view of the vice presi- ion.

nsider Rate Reductions.

monthly meeting of the West- ine association will be held to- ket is exceptionally large, there tters to come before the meet- the important items is an ap- the Ohio and Pennsylvania on a reduction in the rates on products from Chicago to St. polis, and Minnesota transfer 27 to 15 cents per 100 pounds.

ers Charge Discrimination.

m Fruit Jobbers' association of has filed complaint with the mmerce commission relative to on bananas hauled from New hat city. It is alleged that discriminated against in favor

ilding Separating Wall.

Central has started to work nstruction of a concrete wall separate the tracks on the east Lake Front park. The start de at Park row, and the wall nued as far north as Randolph it is completed the Illinois will be practically in a tunnel.

EDICT TO RAILROADS.

mission Orders Carriers to ets by Sept. 26 in Rate Reduction Case.

Ill., Sept. 19.—The state board warehouse commissioners to- otice to all railroads concerned st file their briefs with Secre- k of the board by Sept. 26 in f application of shippers for freight rates. It is likely the ant a partial reduction in rates. that the shippers asked for.

OF THE COURTS.

Decrees.

ane—945819—Mueller vs. Johnson; —Waller vs. Yale; dec. ue—245067—Morehand vs. Morelan; —Murray vs. Murray; dec. vacated.

196—Matthews vs. Matthews; urch vs. Klevroid; dec. sale. dec. 324—Appln. 247100—Hurwidit; rmaman; dec. 1658—Appln.

178—Doland vs. Clark; dec.

Judgments.

Bridget Welman vs. city; on

224634—Margaret Patterson vs. on 6-10; satisfied—245123 Co. vs. Rose Hotel Co.; by Peter Arnhen vs. Chicago ion for finding; $200; satisfied. ner vs. Fred W. Wolff; on dec.—Frank H. Ruprecht dow sec. act; on ver. $600; weky vs. C. Cohen; on finding; 2422—Alexander Thurwel ver. $200; vs. Sullman; on finding; 246000—A. F. Sullman vs. Edwin B. 2122—247475—Frank Grezcy; ver. $200; satisfied. Bascott vs. P. G. Peterson & satisfied.

2006—Nellie Lyons vs. city; on Draxutin Rodoserle vs. City Bureau; on ver. $450; satisfied. Hamburg vs. Samuel Cuppies ; $75; satisfied. 252—Ed Coyle vs. city; on ver. a Bennett vs. city; on finding.

t Calls for Today.

UPERIOR COURT.

—Fort Dearborn building— 9.

—548 Monadnock block—Submit- lications of course. Chan- motions.

Fort Dearborn building—Trial 8764, 8760, 8761, 8764, 8765.

08 Fort Dearborn building— 3907, 3908, 3909, 3910, 3911, 3912, Expiration of limit, 9061, 8829, 8407, 7160, 8237, 8540, 6829.

—1206 Fort Dearborn building— 2454, 1909, 2658, 1700, 3250, 3306, 1468, 3500, 3501, 3505, 3507, 3508. rial, 1604.

Fort Dearborn building— 7727, 2728, 2763, 2767, 2768, 2772, o court until Saturday.

COURT.

1202 Fort Dearborn building— 11458, 11496, 11561, 11630, 907, 6179, 11721, 8087, 60088, 10426, 12500, 9007, 11726, 12297, 10470, 11844, 6446, 10561, 10562, 6326, Term 12369 will be the regular trial calendar after 444 Monadnock block—Set cases, ancery trial calendar, 3447, 12135, 10625, 12364.

448 Monadnock building—Chancery 9072, 8844, 18100, 9174, 8400, 13516. A. 11566; no cases or hearing.

1106 Fort Dearborn building—As- on trial, 11075.

1104 Fort Dearborn building—As-

1108 Fort Dearborn building—Law s. Set case, 9379. Assigned cases.

In Criminal court, to finish busi-

1202 Fort Dearborn building— on trial, 11511.

1306 Fort Dearborn building—Law ve; assigned cases. No further call this week.

COUNTY COURT.

414 Rand-McNally building—Ev-

PROBATE COURT.

10 a. m., motions. 10:30 a. m., tes of Ella M. Cantwell, Michael ston; 2:15 p. m., set cases, estates Heymann, Joseph M. Lightholi.

CRIMINAL COURT.

1222, 1188, 913, 562, 937, 924, 1183, 1169, 1167, 1170, 1231, 1171, 1181, 1220.

—Call not extended.

1101, 1243, 1244, 1245, 1246, 774, 1200, 1201, 1202, 1204, 1202, 1213, 977.

—Call not extended.

States Court Calls.

STATES CIRCUIT COURT.

10 a. m.—Motions. Interstate Western Ry. et al. —In chambers Thursday, U. S.

STATES DISTRICT COURT.

10 a. m.—Motions. will hear the following common 27350, 27356, 27127, 27128.

ons in Bankruptcy.

W. Moore; liabilities, $1,153; as- ames, attorney.

W. Heck; liabilities, $1,519; as- miah Sullivan, attorney.

Maus & Co. et al.; to have olding Bed Co. declared bankrupt; Defreese, Bruce & Ritter, at-

Joyce; liabilities, $407; assets, $46. ney.

De Pontee; liabilities, $363; as- on & Fyvenson, attorneys.

Watson; liabilities, $1,615; as- W. Maxwell, attorney.

Stout; liabilities, $722; assets, re; liabilities, $549; assets, $320. ney.

C. Gramburg; liabilities, $4,480; E. Donoghue, attorney.

Bocotsky; liabilities, $23,765; as- Ettleson, attorney.

J. Bastian; liabilities, $2,800; H. Brumboque, attorney.

Shiosaki; liabilities, $2,239; as- n Heron, attorney.

LOWER CLOSE IN WHEAT.

SHARP LOSS FOR THE DAY IN SPITE OF ARMOUR BUYING.

Large Receipts of Spring Wheat and Clearing Weather Are Bear Cards—World's Visible Increases Largely—Corn Calms Down and September Displays Firmness on Cash Situation—Oats Rally Easily from Early Dip—Provisions Are Dull.

Wheat prices repeated, with slight variations, the actions of the previous session, and again closed with a slender loss, after being pulled late in the day by buying, which bore the earmarks of originating with the Armour house. There was an easy opening, a recovery of early losses and a little more, a reaction to a new low point and a late upturn which left the September ½c lower for the day at 87½c. December off a like fraction at 89¼c, and May ⅛@¼c lower at 85⅝c, all the closing prices being asked.

Weakness at the outset was induced by clearing weather in the northwest, large receipts in that direction, slightly lower prices at Minneapolis, and easy cables. Selling was mainly by the pit element, who took advantage of the absence of Armour support to work prices off. The low point of the day was reached at 83½c for December and 85⅝@⅞c for May, after the announcement of an increase in the world's visible of 2,973,000 bu as compared with a gain of 1,301,000 bu last year, and reports that several cargoes of No. 1 Northern had been bought at Duluth to come to Chicago.

The Armour buying on the closing rally amounted to about 1,500,000 bu, mainly of December, and this brought pit shorts to cover. The trade, as usual, scented selling by the big interest on the hard spots, but the buyers were not so easily traced as the buyers were and the chief basis for the theory was that no one else had the required amount of wheat to sell.

Large Receipts of Spring Wheat.

The sharp edge seemed to be off the cash wheat at Minneapolis and Kansas City, the latter away particularly noticeable in the low market, where some wheat had to be sold over in spite of small receipts. St. Louis and Chicago prices, however, were less compared with futures. The two northwestern markets had receipts of 1,083 cars, compared with 600 last year, and Winnipeg had 568 cars for two days, with quality good. Minneapolis stocks increased 125,000 bu for three days, and Kansas City 100,000 bu.

At the southwestern points there were only 92,000 bu, against receipts of 284,000 bu last year, the trouble due to washouts on the leading roads being a factor. Kansas City said 90 to 1,000 cars of grain were sidetracked between that market and Topeka. Total primaries were 1,285,000 bu, compared with 1,000,000 bu last year. Export sales of 90,000 to Manitoba wheat and a few loads of No. 2 hard via the gulf were reported, and clearances were 240,000 bu, all flour. Liverpool closed ¼@¾c lower, Paris 1@1¼c higher, Budapest ¼c higher, Berlin ⅝c lower, and Antwerp steady to ⅝c lower.

Barrell, Pringle, Logan-Bryan, Creighton, and Friedman had wheat to sell early, and Lake, Love, Canby, and Peavey sold a little later. Wrenn, Shearson-Hammill, Kneeland-Clement-Curtis, and Champlin were buyers, the latter turning seller through Le Valley later. Love bought 500,000 bu on the rally from 83⅞ to 84⅛c. Late selling was by Wrenn, Clifford, and scattered houses, and buying in the last half hour credited to Armour was by Booth, Daggett, Roos, Calkins-Egan, Kidston, and Woodbury.

Corn Market Shows Strength.

The windup of the principal shorts in the September corn deal failed to leave that delivery weak, the market being rescued by scattered demand from shorts and by continued activity in the shipping demand.

The latter house started to sell September at the opening, but stopped when the price reached 51¼c. The same brokers reached to the buying side and put the September over 52c again on a rally, the day closed with the old September at 52c, the new style at 52c, practically the same as the Monday closing figures.

The effect of the drop in the September price has been enormous shipping business, the confidence of cash people being restored. On top of sales of 750,000 bu Monday, the cash and export business yesterday reached 850,000 bu. There was covering of May by leading local shorts during the session. The new crop months showed decided firmness, and the May closed at ¼c net gain, with good buying at 43¾c. Receipts of 657 cars were followed by the smaller estimate of 426 cars for today. The change to brighter weather for the western corn belt had no bearish effect on the trade. Bradstreet's increased stocks east of Rockies 1,235,000 bu. Southwest messages claim considerable damage to corn in Missouri and elsewhere from overflowed lands and windstorms. Outside of the Bartlett-Frazier operations in September the important transactions were purchases by Valentine and Wrenn, the latter for Lichtenstern, Harris-Scotten and Ware-Leland were early sellers of December, and Rosenbaum bought that month.

Oats Rebound from 30 Cent Mark.

The recent backset in oats prices resulted in a better cash and export business, and sales for the day here were reported as high as 200,000 bu, New York sold 80,000 bu abroad. When bear pressure forced May back to 30c some of the expected selling on stop loss orders failed to materialize, and prices soon rallied. Brokers reported buying which looked like fresh investment orders. The smaller estimate of 426 cars added support to the market. Bradstreet's increased 2,238,000 bu. Cash people had considerable hedging to do against country purchases the first hour. McReynolds sold May at the low point at 30c. Bartlett-Frazier were buyers at that figure and on the rally. The market closed within a shade of best point of the day.

Dull Trade in Provisions.

Provision traders had reports from the yards at the opening that hogs were slow at 5c. While the offerings of product on first trades were quite moderate, there was a reaction from the strength on Monday. At the lower prices it took but small speculative demand to firm the market considerably for an hour, but at the close prices were at 10c net loss for January pork, less than 5c decline in January lard, and about the same loss in ribs. It was the lightest day's trade for the month. The big packing interests did little. Hog receipts were 19,000 and the estimate 30,000. Western markets had 46,000 hogs, against 41,300 last year.

Cash Rye Is Firm.

Rye futures ruled steady and cash prices were higher. No. 2 car lots sold at 69@70c on the spot and No. 3 at 58@62c. Receipts were 22 cars. September delivery was 60c bid and 62c asked, and December was 63c.

Feed and export barley ruled firm, while malting grades, except fancy, were easy. Feed sold from 35¼@37c, screenings 27@32c, and malting 38@45c, fancy 47@51c. Receipts 133 cars.

Flaxseed ruled steady. No. 1 northwestern 99c and No. 1 92c. Receipts were 4 cars and 54 cars at Minneapolis and Duluth.

Timothy seed was steadier, September and March quoted at $3.50 and country lots $2.50 @2.75. October clover seed ruled firm at $12.00@12.25, and bag lots $9.50@11.75.

Range of Active Futures.

WHEAT.

	Open.	High.	Low.	Closing—Sep. 19.	Sep. 18.
Sept.	87½	88⅜	83½	87⅛	87⅞
Dec.	89¼	89⅝	83½	85⅝	86⅜
May	85¾	86⅜	83¼	85¾	85¾

CORN.

Sept.	51⅝	52⅜	51¼	51⅝	52⅛
Dec.	51½	52⅜	51⅛	51⅜	52
May	44⅞	45¼	44⅝	45⅛	45⅜

OATS.

Sept.	27⅞			27⅞	27¾
Dec.	29⅛	29⅛	28½	28½	28¾
May	30⅝	30⅝	30	30¼	30¾

MESS PORK.

Jan.	14.35	14.95	14.92½	14.82½	14.95
May	12.35	12.60	12.50	12.52½	12.42½

LARD.

Jan.	7.10	7.10	7.10	7.10	7.07½
May	6.85	6.95	6.90	7.72½	7.72½
Oct.				6.82½	6.87½

SHORT RIBS.

Jan.	8.50	8.65	8.57½	8.52½	8.55
May				8.57½	8.60

INTERESTING TRADE GOSSIP ON 'CHANGE.

Cash people are not expecting materially lower prices for corn this month, with or without a September deal, as eastern buyers have shown a disposition to snap up surprising amounts on all the dips, and as receipts without the stimulus of an abnormal rise in prices are not expected to run much if any above the present volume, with a shrinkage probable. The sales on the Monday break and again yesterday, aggregating 1,500,000 bu, tended to counteract the news of the closing up of the greater part of the open interest in the current month delivery. Patten, when asked if the deal were over, said yesterday: "You may say there is no deal, but I don't think September corn will sell 1c under the present price on its merits. There will be enough demand from scattered shorts to hold the price up." Patten yesterday sold abroad more of the corn taken in on deliveries this month, and already shipped to the seaboard, and is supposed to have disposed of the greater part of it, practically all having cleared from Chicago. Seaboard advices said 544,000 bu had been sold for export, including 424,000 bu by Chicago people, and freight engagements of seventy-five loads of grain were reported, largely of corn and oats. Export sales of oats were 80,000 bu.

Broomhall's foreign crop summary said: "United kingdom, France, and Germany, weather is favorable for finishing late harvesting and also for plowing. The potato crop is variable, while other crops are believed to be fair. Austria, Hungary, and Roumania, weather is dry and seeding indications are unfavorable. The condition of corn is unchanged, there is, however, sufficient to supply home needs. Bulgaria, rain is wanted for seeding, a semi-official estimate places yield of wheat at 49,500,000 bu, against 52,000,000 bu last year, and corn about 19,000,000 bu, against 10,000,000 bu last year. Russia—In the southern part the weather is hot. Italy and Spain—Weather is favorable for the seeding of the new crop. Argentines—The strike at Rosario has stopped shipments. India—Shippers are more disposed to offer and shipments are expected to show an increase shortly."

Cash wheat sold better on the sample tables, the local milling demand being good and sales to that class of buyers 25,000 bu. Prices were the same to 1½c better relatively. Minneapolis said demand there was less brisk, and prices were fractionally lower. St. Louis called prices firm for red and easy for hard, with southeastern mills moderate buyers. At Kansas City demand was slow, and one message reported 129 cars carried over from recent sessions in spite of the small receipts and a decline of 4c yesterday. That market was offering wheat to Chicago more freely, and a lot of 10,000 bu No. 2 hard was sold to come here. Comparative prices in the four markets follow:

	Chicago.	Minneap's.	St. Louis.	Kas. City.
No. 2 red	83¼@86	.....	87@87½	82¼@84
No. 2 hd	83⅝@84⅜	.....	85@86	80 @82½
No. 3 r'd	83¼@87½	.....	85@85¼	81 @82½
No. 3 h'd	80 @85	.....	80@82	76½@79
No. 1 n'n	87@88	83½@84⅛	.....	.....
No. 2 n'n	85 @86	80¾@81	.....	.....

"The trade in May and December corn should broaden and prices advance," said James Bennett. "Here last year's big crop is going out at prices way above May, the old crop seems well cleaned up, and we are forgetting that the short feed crops abroad probably will increase foreign demands on our corn for some time to come. Inadditions deferred corn months are heavily shorted, and as I can't see how cash prices are going to break badly it seems to me part of the narrowing process will have to come in the way of an advance in December and May."

There was a broad demand for corn on the break, largely for prompt shipment. Sales were 863,000 bu, largely in cargo lots, and including 250,000 bu for export. Sample offerings sold readily at a decline of 1c, with Merritt, Armour, Bartlett-Frazier, Nyes-Jenks, and McReynolds buying. Sample oats sold at steady prices to ¼c higher than Monday, with shippers and elevators buying. Shipping demand was fair, sales 350,000 bu.

"Our advices from Missouri," said W. H. Perrine, "indicate that a good deal of damage has been done by excessive rains in that state and Kansas. Corn in the lowlands along the Missouri river is under water, and the lowlands carry the largest acreages of the state. I should judge the damage has reached 25 to 30 per cent. There has been some delay to wheat seeding also, and the acreage seems likely to be cut down."

Carroll, Ia., wired Ware-Leland: "Farmers around here are now talking damage to corn, about a fourth generally in this section blown down, and claim will be chaffy and soft. Reports of 75 per cent out of danger of frost exaggerated. Doubt if 50 per cent out of danger. Lots of rain last ten days, but clear this forenoon and much cooler."

A message from Grandin, N. D., told of a sorry plight. It said: "Hardly a third of the wheat is cut, grading No. 3 and No. 4, a third of the remainder which can cut is no grade, and little if any more will be cut, as it has been ripe for five weeks, standing in wind and rain. This condition exists elsewhere in this county."

Receipts of spring wheat are grading well, particularly at Winnipeg. Comparative gradings at the three markets follow:

	Minneapolis.	Duluth.	Winnipeg.
Total receipts	480	603	568
No. 1 northern	53	152	239
No. 1 hard	12	10	92
No. 2 northern	83	130	83
Winter	56	2	2

The sales of No. 1 northern wheat to come here from Duluth reported yesterday are said to amount to 300,000 bu, for arrival Oct. 10, the wheat bought by a local house to fill milling demands. There are no stocks of that kind in the local market at present.

The insurance adjusters have arranged with Harris-Scotten to have them handle the salvage grain from the Santa Fe elevator fire, and same is now for sale at that elevator, Twenty-seventh and South Wood streets.

There were charters for 50,000 bu wheat, 500,000 bu corn, 100,000 bu oats, and 70,000 bu barley, and rates were strong for this week's loading, 200,000 bu of the corn paying 1¾c, the rest 1¼c. The wheat rate was 1⅞c.

Lehman of Duisburg, Germany, cabled Bartlett-Frazier in answer to a request for an opinion on Russian crops: "New crop of wheat expected to be large; oats and rye expected to be below an average."

Minneapolis wired Pringle-Fitch-Rankin: "There are 1,300,000 bu of grain in the railroad yards here. Cash trade would be much larger if the railroads had cars enough to handle the grain."

Deliveries on September contracts were 56,000 bu wheat and 170,000 bu corn, 120,000 bu of the latter put out by Bartlett-Frazier.

Estimated receipts for today are: Wheat, 51 cars; corn, 426 cars; oats, 181 cars; rye, 26 cars; barley, 84 cars; hogs, 30,000 head.

J. D. Keenan was back on the floor yesterday after several months' stay in California.

Jan. ... 6.45 6.50 6.45 6.47½ 6.50

GRAIN INSPECTION.

	No. 2 and better.	No. 3.	No. 3.	Low grade.	Total.
Winter wheat	22	.....	12	2	36
Spring wheat	1	.....	13	10	24
Corn	306	.....	273	78	657
Oats	37	59	172	109	377
Rye	14	.....	8	.....	22
Barley	.....	.....	52	83	135
Totals	380	59	526	277	1,242

Inspected out: Wheat—No. 2 red, 4,000 bu. Corn—No. 4, 30,709 bu. Oats—Standard, 900 bu. Loaded from unlicensed elevators: Wheat—No. 2 hard, 5 cars; No. 2 red, 15 cars; No. 1 northern, 4 cars. Corn—No. 2 yellow, 8 cars and 60,500 bu; No. 3 yellow, 35 cars and 41,000 bu; No. 2, 21 cars; No. 3, 50,000 bu. Oats—No. 3 white, 16 cars; No. 2, 6 cars and 82,300 bu; No. 3, 2 cars. Rye—No. 2, 1 car; No. 3, 4 cars.

Cash Produce Transactions.

FLOUR—Steady; hard spring [favorite brands], $5.30; hard patents [in wood], $4.40@4.50; straight [export bags], $3.90@4.00; clear [export bags], $3.60@3.25; lower grades, $2.75@3.50; soft winter patents [export bags], $3.80@3.90; clear [export bags], $3.60@3.70; clear [jute], $3.20@3.40; rye flour, brls, $3.15@3.35; sacks, $2.90@3.20.

WINTER WHEAT—Steady. Sales on track: No. 3 red, 85c; No. 1 hard, 87¼c. Free on board: No grade hard, 80c; No. 3 hard, 80@85c; No. 2 hard, 87@87¼c. Billed through: No. 3 hard, 82½c; No. 2 white, 82½c.

SPRING WHEAT—Steady. Sales free on board: No grade, 70c; No. 4, 67¼@78c; No. 3, 80@85c.

CORN—1c lower. Sales in store and to go: No. 2, 250,000 bu for shipment on p. t.; No. 2 yellow, 183,000 bu for shipment on p. t.; No. 3, 60,000 bu for shipment on p. t.; No. 4, 51½c. Sales on track and free on board: No grade, 47@51c; No. 4, 46@52½c; No. 3, 52@52¾c; No. 3 yellow, 52½@53½c; No. 2, 52¼@52¾c; No. 2 yellow, 53@53¾c; No. 3 white, 52¾c; No. 2 white, 53@55c; sample, 48c. Billed through: No. 4, 50¼@51¾c; No. 3, 51@52c; No. 3 yellow, 52c; No. 2 yellow, 52c; No. 2 white, 51¼@52c.

OATS—Steady to ¼c higher. Sales in store and to go: White clipped, 350,000 bu on p. t. Sales on track and free on board: No grade, 26½c; No. 4 white, 27¼@27¼c; No. 3 white, 27½@28c; standard, 28¼@29½c; No. 2, 25½@27c; No. 2 white, 29@29¾c. Billed through: No grade, 27¼c; No. 4 white, 27¼@28c; No. 3 white, 28@28¾c; standard, 25¼@28¾c; No. 2, 26½c; No. 2 white, 29¼c.

RYE—Firm. Sales free on board: No. 2, 69@70c; No. 3, 58@62c; no grade, 57c.

BARLEY—Steady. Sales free on board: Screenings, 31c; barley, 35¼@51c.

PROVISIONS—Steady. Cash lots: Mess pork, $15.00@15.50; lard, $7.70; ribs, $8.50@8.55, according to weight.

BEEF PRODUCTS—Quiet and steady. Prices quotable as follows: Beef hams, $18.50@18.75; extra mess beef, $8.50@8.75; plate beef, $8.75@9.00; extra plate beef, $9.25@9.50. Tallow—Steady at 5¾@6c for edible; 5½@5¾c for prime packers; 4½@4¾c for No. 1 do and 3¾@3¾c for No. 2 do; 4¼@4¾c for city renderers; 4¾@5c prime country, 3½@3¾c for No. 2 do. Oleo-stearine in moderate demand and quotably steady at 5½@5¾c.

OLEOMARGARINE—Quiet and steady at 5½@5¾c for brown, 5¾@5¾c for yellow, 5¾@5¾c for house, 4½@4¾c for B white, and 4½@5c for A white.

COOPERAGE—Steady. Ash pork brls, 85@90c; oak pork brls, 95@97½c; lard tierces, $1.17½@1.20. Sales, 2,500 lard tierces on p. t.

WHISKY—Steady on a basis of $1.28 for finished goods.

HAY—Steady. Receipts, 860 tons; shipments, 12 tons. Sales on track: Not graded timothy, $8.50@11.50; not graded prairie, state, $7.50; Kansas, $10.50.

STRAW—Rye straw quotable at $6.50@7.00; wheat straw at $4.00@5.00, and oat straw at $5.00 @5.50.

DOMESTIC PRODUCE MARKET.

NEW YORK, Sept. 19.—Wheat—Receipts, 48,400 bu. Spot easier; No. 2 red, 87½c elevator and 88¾c f. o. b. afloat; No. 1 northern, Duluth, 89½c f. o. b. afloat; No. 1 northern, Manitoba, 89½c to arrive f. o. b. afloat. Options opened easy, but rallied; later they broke again, however, under prospects for larger southwest receipts, and closed ½@¾c net lower; September 88@88¼c, closing at 88¼c; December 88¼@88 15-16c, closing at 88⅝c; May 89¾@90c, closing at 89⅝c.

Corn—Receipts, 79,550 bu; exports, 18,470 bu. Spot easy; No. 2, 59¼c elevator and 60c f. o. b. afloat; No. 2 yellow, 60¼c; No. 2 white, 61c. Options market was weak and lower, and closed ½c under the previous night; September closed at 59c; December, 53¼@53c, closing at 53½c; May closed 50c.

Oats—Receipts, 223,500 bu; exports, 12,690 bu. Spot steady; mixed oats, 26@32 lbs, 31¼@32c; natural white, 30@32 lbs, 32¼@33½c; clipped white, 36@40 lbs, 35@37c.

Cotton seed oil—Steady; prime yellow, 25¼@26c.

Sugar—Raw nominal; fair refining, 3½c; centrifugal, 96 test, 3¾c; molasses sugar, 2¾c. Refined unsettled: No. 6, 4.50c; No. 7, 4.45c; No. 8, 4.35c; No. 9, 4.30c; No. 10, 4.25c; No. 11, 4.15c; No. 12, 4.10c; No. 13, 4.00c; No. 14, 3.95c; confectioners' 12, 4.95c; mold A, 5.45c; cut loaf and crushed, 5.80c; powdered, 5.20c; granulated, 5.10c; cubes, 5.35c.

Quotations on Cotton.

Cotton—Spot closed quiet; middling uplands, 10.75c; middling gulf, 11c; sales, 101 bales. Futures opened firm and closed steady.

	Open.	High.	Low.	Close.	Previous close.
September				10.28	10.23
October	10.38	10.41	10.26	10.30	10.31
November	10.38	10.39	10.34	10.34	10.35
December	10.44	10.50	10.41	10.44	10.37
January	10.47	10.53	10.44	10.48	10.40
March	10.57	10.62	10.53	10.58	10.50

Quotations on Coffee.

Coffee—Spot Rio quiet; No. 7 invoice 8½c; mild steady; Cordova, 10@13c. Futures opened steady at unchanged prices to an advance of 5 points, closing dull, net unchanged to 5 points higher. Sales, 30,250 bags.

	Open.	High.	Low.	Close.	Previous close.
September	6.95	.....	.....	6.95	6.95
October	7.05	7.05	7.00	7.00	6.95
December	7.20	7.20	7.15	7.15	7.10
January	7.20	7.25	7.20	7.20	7.20
March	7.35	7.40	7.35	7.35	7.30

Cotton in Liverpool.

LIVERPOOL, Sept. 19.—Cotton—Spot in moderate demand; price one point higher; American middling fair, 5.97; good middling, 5.68; middling, 5.52d; low middling, 5.28d; good ordinary, 5.18d; ordinary, 5.02d. Sales, 7,000 bales. Futures opened easy and closed steady.

Western Grain Markets.

MINNEAPOLIS, Minn., Sept. 19.—Wheat—Cash in good demand. September closed 80¾c; December, 81⅛@81¾c; May, 84½@84¾c. Cash on track—No. 1 hard, 84¼c; No. 1 northern, 83¾c; No. 2 northern, 80¾c; No. 3 wheat, 77@79c; Durum, 65½@67½c. Flour—1st patents, $4.05@4.10; second patents, $4.80@4.90; first clears, $3.80@3.90; second clears, $2.55@2.65. Flax—Cash, closed 99¾c. Bran—In bulk, $11.00@11.25.

ST. LOUIS, Mo., Sept. 19.—Wheat—Futures lower, cash strong; No. 2 red cash elevator, 84@86c; track, 86½@87½c; December, 83¾@84c asked; May, 84¾@84¾c asked. Corn—Futures weak; No. 2 cash, 53c; track, 54¼c; December, 42¾@42¾c; May, 42¾c. Oats—Steady; No. 2 cash, 28½c; track, 27½c; May, 29¾c asked. No. 2 white, 29½c. Lead —Easy; $4.75. Spelter—Weaker; $5.72½.

DULUTH, Minn., Sept. 19.—Close: Wheat—To arrive: No. 1 northern, 81⅝c; No. 2 northern, 78¼c. On track: No. 1 northern, 82⅝c; No. 2 northern, 80¼c; September, 81⅝c; December, new, 79¾c; December, 77½c; May, 81c. Flax—To arrive, 98½c; on track and September, $1.00; December, 98½c; May, $1.02⅜. Oats—To arrive and on track, 27⅞c. Rye—81c. Barley—39@46c.

MILWAUKEE, Wis., Sept. 19.—Flour—Dull. Wheat—Steady; No. 1 northern, 80@85c; No. 2 northern, 83@85c; December, 83½@84c asked. Puts, 83½c bid; calls, 84¾ bid. Rye—Steady; No. 1, 67@68c. Barley—Steady; No. 2, 53c; sample, 36@53c. Oats—Steady; standard, 29@29¼c. Corn —Steady; May, 43¾@43¾c asked. Puts, 43¾c asked; calls, 44c.

KANSAS CITY, Mo., Sept. 19.—Close: Wheat—September, 77½c; December, 73½@73¾c; May, 77¾c. Cash: No. 2 hard, 77½@83c; No. 3, 75@77c; No. 2 red, 82½@84c; No. 3, 82@83c. Corn—September, 49¼c; December, 39¼@39¾c; May, 39½@39¾c. Cash: No. 2 mixed, 49¼@50c; No. 2 white, 52½c; No. 3, 52c. Oats—No. 2 white, 29@30c; No. 3 mixed, 26@27c.

PEORIA, Ill., Sept. 19.—Corn—Lower; No. 3 yellow, 52c; No. 3, 52c; No. 4, 51c. Oats—Steady; No. 3 white, 27¼@28c; No. 4 white, 26¾@27¼c.

Foreign Produce Market.

LIVERPOOL, Sept. 19.—Wheat—Spot steady; No. 2 red western winter, 6s 4¼d; futures quiet; December, 6s 7¾d; March, 6s 7½d. Corn—Spot steady; American mixed, 4s 10½d; futures quiet; December, 4s 9½d; January, 4s 4d; March, 4s 3½d.

CHICAGO LIVE STOCK MARKET.

Sellers of all sorts of live stock found good markets at the stock yards yesterday. Sheep ruled steady to stronger, with prices of 35,000. Western sheep predominated in the offerings, and the natives that were unloaded were not of best quality. Feeding lambs were in abundance and were sold out well.

The packers were the best buyers of hogs. Prices held steady, and a shade above the minimum of last week. This showing, however, seemed to be due to the moderate receipts, which only offset the demand. Prices for pork products for future deliveries continue to be made on the basis of cheaper hogs. The receipts were more than 17,000.

Choice native cattle were extremely rare, not being offered to establish any price or to satisfy buyers. Western steers, of which nearly 10,000 were offered out of a total of 13,500 cattle, were the weakest spot in the market.

Cattle.

There was a strong demand for butcher cattle, and fat cows were wanted. Good feeders were scarce and steady. Calves went up to $7.50.

Prices ranged as follows:

Choice to prime steers	$5.70@6.40
Common to good steers	4.25@5.30
Inferior to common steers	3.40@4.25
Good to fancy cows and heifers	3.40@5.40
Fair to choice stockers	3.00@3.75
Yearlings, good to choice	5.00@6.00
Fair to choice feeders	3.70@4.40
Good cutting and fair beef cows	2.25@3.00
Common to good canning cows	1.50@2.15
Bulls, common to choice	2.50@4.00
Calves, common to good	4.00@5.50
Calves, good to fancy	6.50@7.50

Hogs.

The buyers wanted hogs to supply the fresh meat market, and the shippers were indifferent. Butcher hogs topped the market at $5.80.

Other prices paid follow:

Good to choice butcher weights	$5.60@5.80
Good to choice shipping	5.35@5.75
Good to choice heavy mixed	5.40@5.65
Heavy packing	5.00@5.45
Light mixed	5.50@5.65
Good to choice 185@250 lb weights	5.90@5.75
Choice to prime heavy	5.55@5.75
Poor to choice pigs	4.00@5.35

Sheep.

The top on wethers was $4.85, which was 10c above the maximum of Monday. There were some heavy sales at $4.50. The western lambs were not of the killing class, as a rule, and few went above $7.00.

The price scale follows:

Fair to prime wethers	$4.50@4.85
Lowes, poor to prime	4.00@4.40
Yearlings, fair to fancy	5.10@5.50
Culls, ewes, poor to fair	3.00@3.85
Bucks and stags	2.50@3.95
Native lambs, poor to choice	5.50@7.65
Western lambs	6.25@7.25
Feeding lambs	5.25@6.40
Breeding ewes	4.00@5.00

Live Stock Markets Elsewhere.

NEW YORK, Sept. 19.—Beeves—Receipts, 793 head; all consigned direct except four cars; nothing doing; feeling steady dressed beef slow. Calves—Receipts, 196 head; quiet; veals, steady; grassers and westerns nominal, but feeling weak. Sheep and lambs—Receipts, 1,943 head; sheep quiet but steady; lambs slow. Hogs—Receipts, 2,000 head; nominal; no sales reported.

ST. LOUIS, Mo., Sept. 19.—Cattle—Receipts, 4,000 head, including 2,000 Texans; natives, steady; Texans, weak. Hogs—Receipts, 3,500 head; steady. Sheep—Receipts, 3,000 head; steady.

KANSAS CITY, Mo., Sept. 19.—Cattle—Receipts, 18,300 head, including 1,300 head southerns; strong on inactive. Hogs—Receipts, 4,000 head; 5c higher. Sheep—Receipts, 4,000 head; steady.

SOUTH ST. JOSEPH, Mo., Sept. 19.—Cattle—Receipts, 2,175 head; steady to strong. Hogs—Receipts, 2,485 head; 5c higher. Sheep—Receipts, 2,315 head; 10@15c lower.

OMAHA, Neb., Sept. 19.—Cattle—Receipts, 8,500 head; steady. Hogs—Receipts, 4,500 head; steady. Sheep—Receipts, 19,000 head; steady.

MARK UP INTEREST RATES

SOME OF THE LOCAL BANKS RAISE MINIMUM TO 4½.

Deposits in New York Shrink $103,391,700 in Six Weeks and Cash Decreases $36,518,600—Loss This Year Greater than Five Months in 1904 Crop Moving Season—Doubt About Ramsey's Success—Advance in Union Traction Stock.

The First National bank yesterday marked up its call loans from 4 to 4½ per cent. Another of the local banks made the same change three or four days ago. There is not such marked improvement in the demand for funds. The banks have naturally taken advantage of a somewhat stronger position in the market to improve the return on loans.

Shipments to the west and southwest by some of the national banks have been heavy. The New York bank statement, too, shows that deposits with the associated banks there decreased over $103,000,000 between July 29 and Sept. 15. This compares with the shrinkage between July 30 and Dec. 31, 1904, of over $100,000,000. That is, though the crop movement has only fairly begun, the eastern banks have already lost more than they did during the entire period last year. This may be tabulated as follows:

	Deposits.	Cash held.
July 29, 1905	$1,190,744,900	$313,242,200
Sept. 16, 1905	1,086,353,200

OPENS TODAY

THE ROAD OF ANTHRACITE'S NEW STATION IN NEW YORK CITY

Lackawanna Railroad

AT WEST 23 RD STREET

LANDING PASSENGERS IN NEW YORK'S HOTEL, THEATER AND SHOPPING DISTRICT.

ELECTRIC STREET CARS LEAVE STATION EVERY MINUTE FOR ALL PARTS OF CITY.

ELECTRIC CAB SERVICE AT VERY MODERATE RATES.

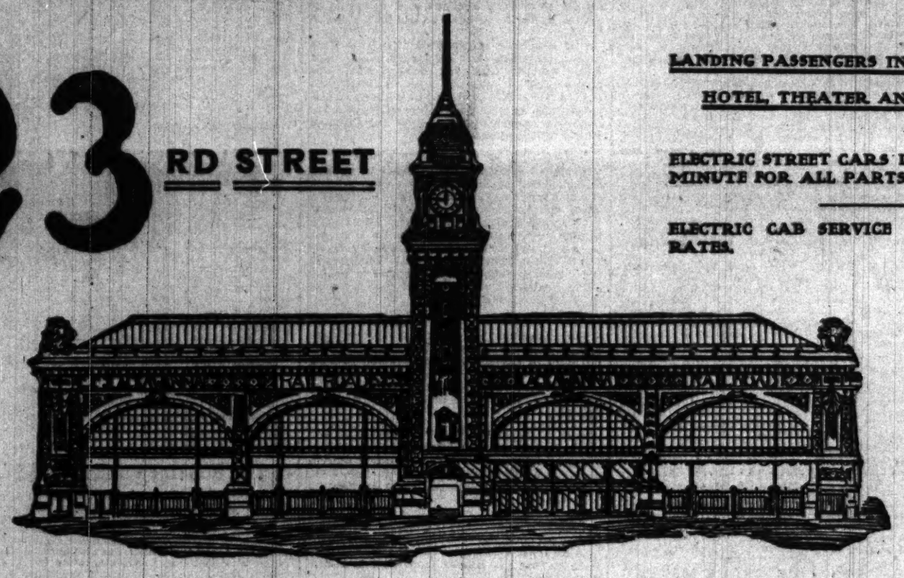

THE COMPLETION OF THIS STATION GIVES THE LACKAWANNA RAILROAD, IN CONNECTION WITH ITS OTHER PERMANENT STATIONS AT CHRISTOPHER AND BARCLAY STREETS AND AT HOBOKEN,

THE HANDSOMEST AND MOST CONVENIENT RAILROAD TERMINAL IN NEW YORK

CHICAGO TICKET OFFICE, 101 ADAMS ST.

GEORGE A. CULLEN,
GENERAL WESTERN PASSENGER AGENT,
CHICAGO.

Three Through Trains Daily, Chicago to New York, as Follows: Lv. Chicago 10:35 A. M., Ar. New York 3:30 P. M.; Lv. Chicago 2:30 P. M., Ar. New York 7:20 P. M.; Lv. Chicago 9:30 P. M., Ar. New York 6:50 A. M. New Pullmans, High-Back-Seat Coaches, Dining Cars, Smokers, Observation Cars.

VOLUME

NEW PART
TO REDE

Cohorts of Mayor
Campaign to V
delphia from
Gang of

PUT UP COUN

Democrats Indors
Convention—No
tion Promis
Hard Fou

BY RAYM

Philadelphia, Pa., Se
de the conclusion of a
which was not only abso
which was opened with
gates who were withou
really free to express th
sentences, the new munic
delphia was launched
today.

There is every reason t
most means at last the
rupt political ring which,
citizens, has controlled
for a generation or so.

A full county ticket wa
but the personality of it
de the fact that there h
against the ringsters, who
under the cloak of the re
tion and who have defeat
throw them out by bidi
spectable party affiliation

Full County Tic

Wilson H. Brown was
ff, J. M. Rush Jermon
dolph Blankenburg and E
for city commissioners,
judge of the Common Pl
ris Dallet for judge of th

No one of these officers
the campaign against gr
carried on here in Phi
this is the first election
been drawn strictly bet
and the honest people o
new city party, as it is
the election in Novembe
litical death of Durham
who have controlled the
zation, to the city's dis
If this city party ticket
another failure for good
the still further intrench
element.

Today's convention was
more than one way, but
spectacular in its conclus
over the delegates, of w
916, marched out to the fro
of Music and formed in a
by a band and line of police

Delegates in Impre

It was an extraordinar
ting to see these men lin
for more than three blo
street. In spite of a dr
stood there, each ward
banner, and all patiently
portunity to make a form
call upon John Weaver,
delphia, who, to give him
cessfully provoked and
municipal movement 'aga
similated vice.

There were many clergy
people in the Academy
convention was called
new declaration of indepe
the city party platform
by some men who repres
wealth and social inter
delphia, but by far the m
of the convention undo
misty march up Broad s
the drizzle, because one
delegates at their best,
the case might be. They
crowd of political hacks.
a collection of silk stockin
"best society." On the c
festly represented both
middle.

All Ranks In

Marching side by side
laborers, capitalists, a
achieved eminence in th
strength of the new move
ly indicated by the call
and it was quite plain th
class of men who ordina
sentiments. With a primar
amounting to nearly 5
evidently represented a
delphia politics of extra
It is no wonder the old g
come alarmed of the sit

The old bosses freely
the election in Novembe
was one for them. They
today in trying to bribe
the democratic convent
night, to prevent the ind
party candidates, but in
ably unsuccessful. Wit
the democratic conventio
derstood that the ticke
today by the city party
support not only of dem
independent elements i
this fact which makes
anxious as to the future.

Election Laws

There is a good deal m
municipal campaign in
the mere getting out of
city party easily may b
operation of the most
frauds. Things which
in New York and Chica
accomplishment here.

The election laws throu
and particularly as th
delphia, are archaic a
degree which cannot be
of this city.

The Australian ballot a
have between them pr
out ballot box corruption
of the north, but here
corruption of the ball
extraordinary proportions.
60,000 illegal names prop
the registry lists, it is
that there is at least a
on the books. They cal
here, and it is noticeab
of voters appear on the
in those wards where th
gang leaders reside. Th
about the fact that th
nominated today with a
sweep Philadelphia.

The difficulty lies in t
gang which has debauc
the election machinery.
that it elected Mayor W

(Continued on pa